

20043, WYOMING, DETROIT, MI, 48221

<https://tuckerbenner.com>

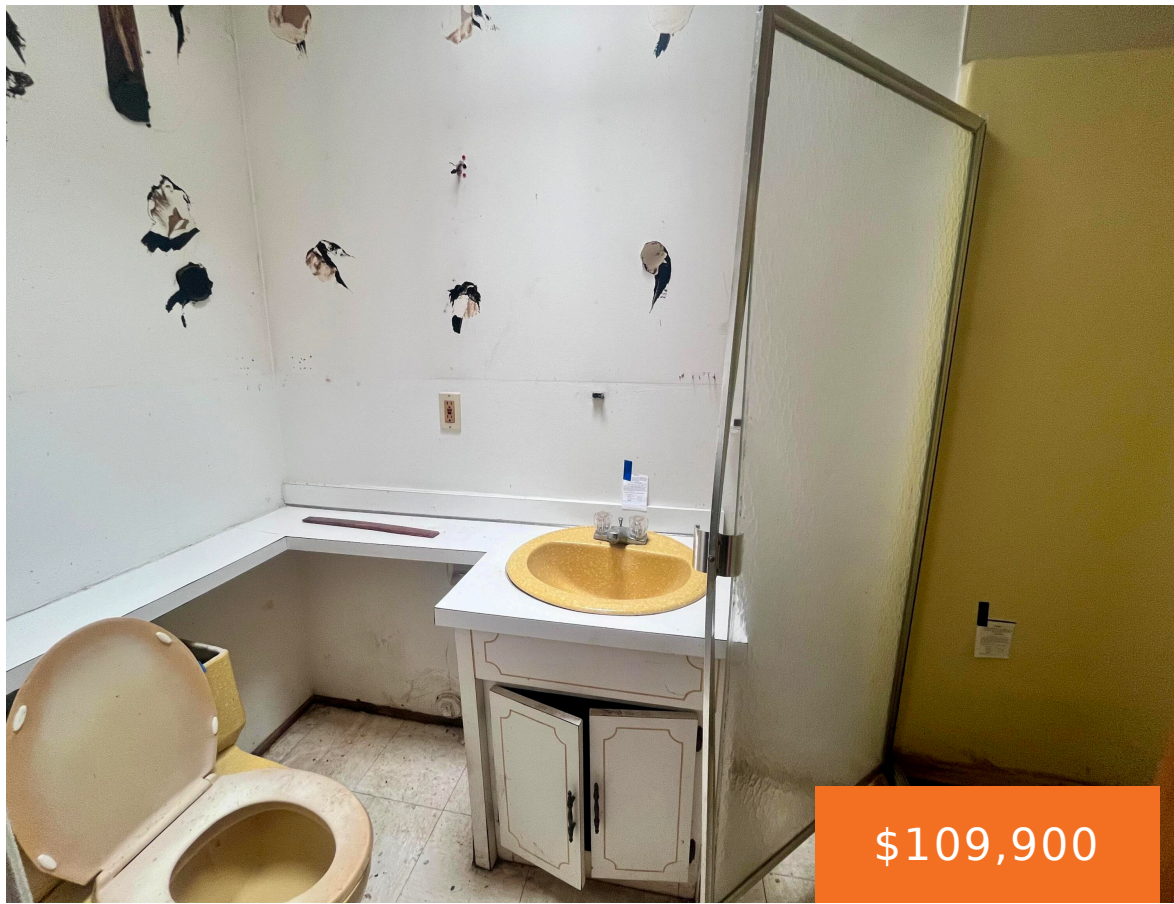

\$109,900



Spacious two-story home offering generous living space and strong potential for an owner-occupant or investor. The main level features a bright living room, formal dining room, functional kitchen, laundry area, one bedroom, two hall baths, and a flexible bonus room ideal for an office, den, or additional living space. The upper level includes a spacious [...]

- 4 beds
- 3 baths
- Single Family Residence
- Residential
- Active
- 2267 sq ft



Basics

Call us now



Phone: (231)730-8781
Email: tuckerbennerteam@gmail.com
Address: 2747 Lakeshore Drive, Twin Lake, MI 49457



Category: Residential

Status: Active

Bathrooms: 3 baths

Lot size: 0.09 sq ft

Bathrooms Full: 3

Rooms Total: 11

Type: Single Family Residence

Bedrooms: 4 beds

Area: 2267 sq ft

Year built: 1955

Lot Size Acres: 0.09 acres

County: Wayne

Building Details

Building Area Total: 2267 sq ft

Sewer: Public

Stories: 2

Construction Materials: Brick, Vinyl Siding

Heating: Forced Air

Basement: Slab

Amenities & Features

Laundry Features: Electric Dryer Hookup, Laundry Closet, Laundry Room, Main Level, Washer Hookup

Garage Spaces: 2

Parking Features: Garage Faces Front

WaterSource: Public

Fees & Taxes

Tax Assessed Value: \$24,185

Tax Annual Amount: \$3,612

Tax Year: 2025

School Information

High School District: Detroit

Middle Or Junior School: Bates Elementary School

HighSchool: Mumford High School

Elementary School: North Park Montessori Academy

Call us now



Phone: (231)730-8781

Email: tuckerbennerteam@gmail.com

Address: 2747 Lakeshore Drive, Twin Lake, MI 49457



Miscellaneous

CrossStreet: Wyoming Avenue & 8 Mile Rd

Listing Terms: Other, Cash

Call us now



Phone: (231)730-8781

Email: tuckerbennerteam@gmail.com

Address: 2747 Lakeshore Drive, Twin Lake, MI 49457

