

201, BEECHWOOD, HOUGHTON LAKE, MI, 48629

https://tuckerbenner.com

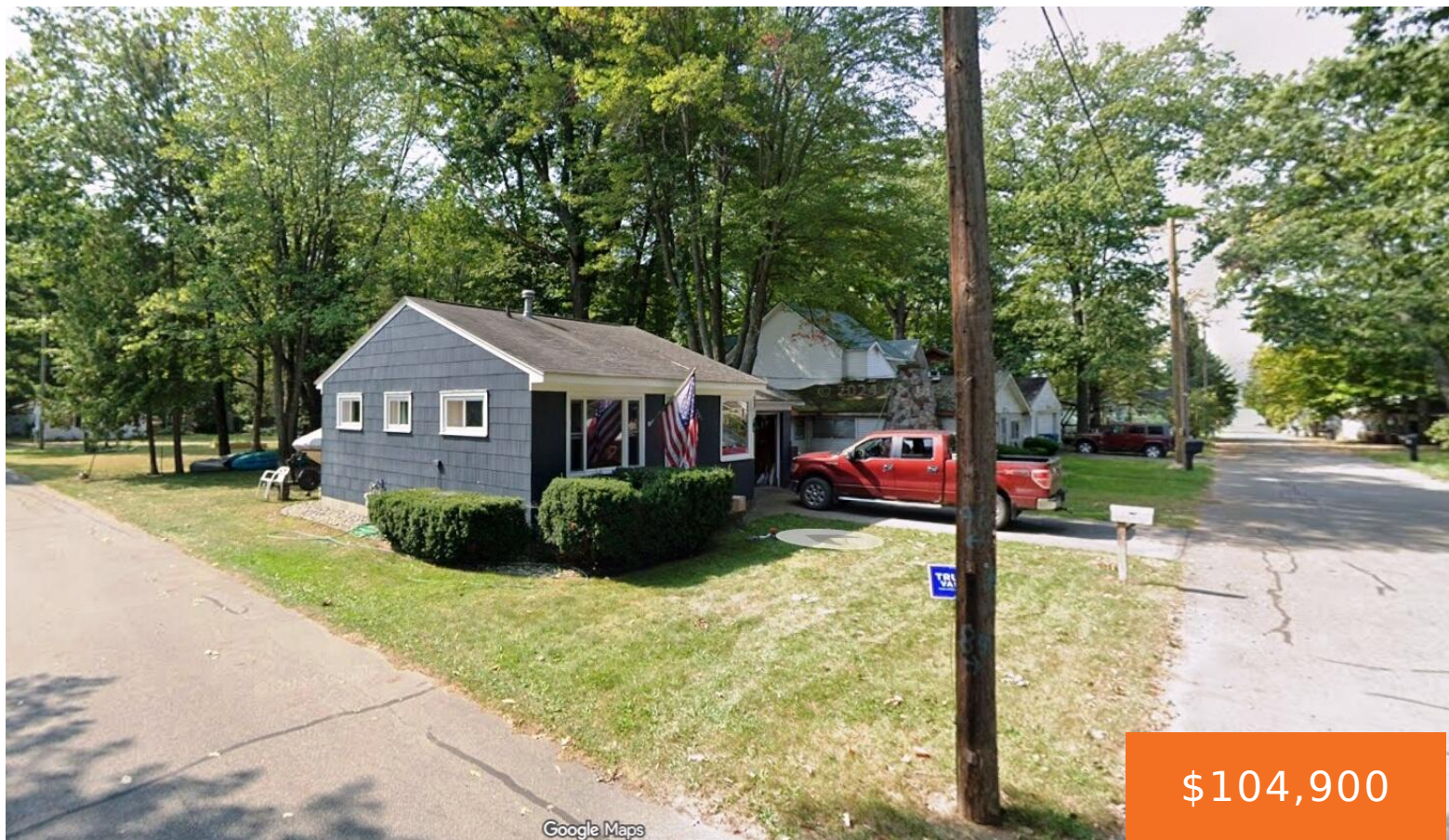

\$104,900

Charming 2 bedroom, 1 bath cottage with access to Houghton Lake at the end of the block.

- 2 beds
- 1 bath
- Single Family Residence
- Residential
- Active
- 624 sq ft

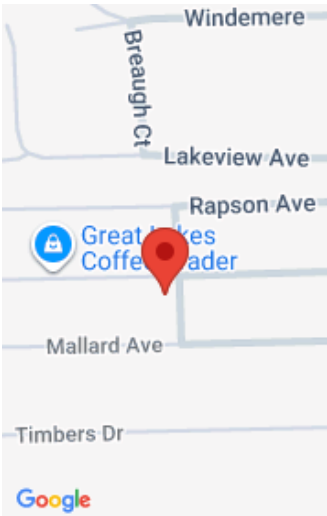

Call us now

Phone: (231)730-8781
Email: tuckerbennerteam@gmail.com
Address: 2747 Lakeshore Drive, Twin Lake, MI 49457

Basics

Category: Residential

Status: Active

Bathrooms: 1 bath

Lot size: 0.15 sq ft

Subdivision Name: Hammond View

Lot Size Acres: 0.15 acres

County: Roscommon

Type: Single Family Residence

Bedrooms: 2 beds

Area: 624 sq ft

Year built: 9999

Bathrooms Full: 1

Rooms Total: 5

Building Details

Building Area Total: 624 sq ft

Architectural Style: Cabin, Ranch

Heating: Forced Air

Roof: Asphalt

Construction Materials: Vinyl Siding

Sewer: Septic Tank

Stories: 1

Basement: Crawl Space

Amenities & Features

Laundry Features: None

Utilities: Natural Gas Available, Natural Gas Connected

Waterfront Features: Lake

WaterSource: Well

Interior Features: Ceiling Fan(s)

Patio And Porch Features: Porch(es)

Flooring: Carpet, Vinyl

Parking Features: Garage Faces Front, Attached

Garage Spaces: 1

Appliances: Range, Refrigerator

Lot Features: Corner Lot, Level, Recreational

Cooling: Central Air

Fees & Taxes

Call us now

Tax Assessed Value: \$30,239
Tax Annual Amount: \$838

Tax Year: 2025

School Information

High School District: Houghton Lake **HighSchool:** Houghton Lake Jr/Sr High School

Miscellaneous

Road Surface Type: Paved **CrossStreet:** E Houghton Lake Dr
Listing Terms: Cash, FHA, VA Loan, MSHDA, Conventional

Call us now