

# 201, PARK, YPSILANTI, MI, 48198

<https://tuckerbenner.com>

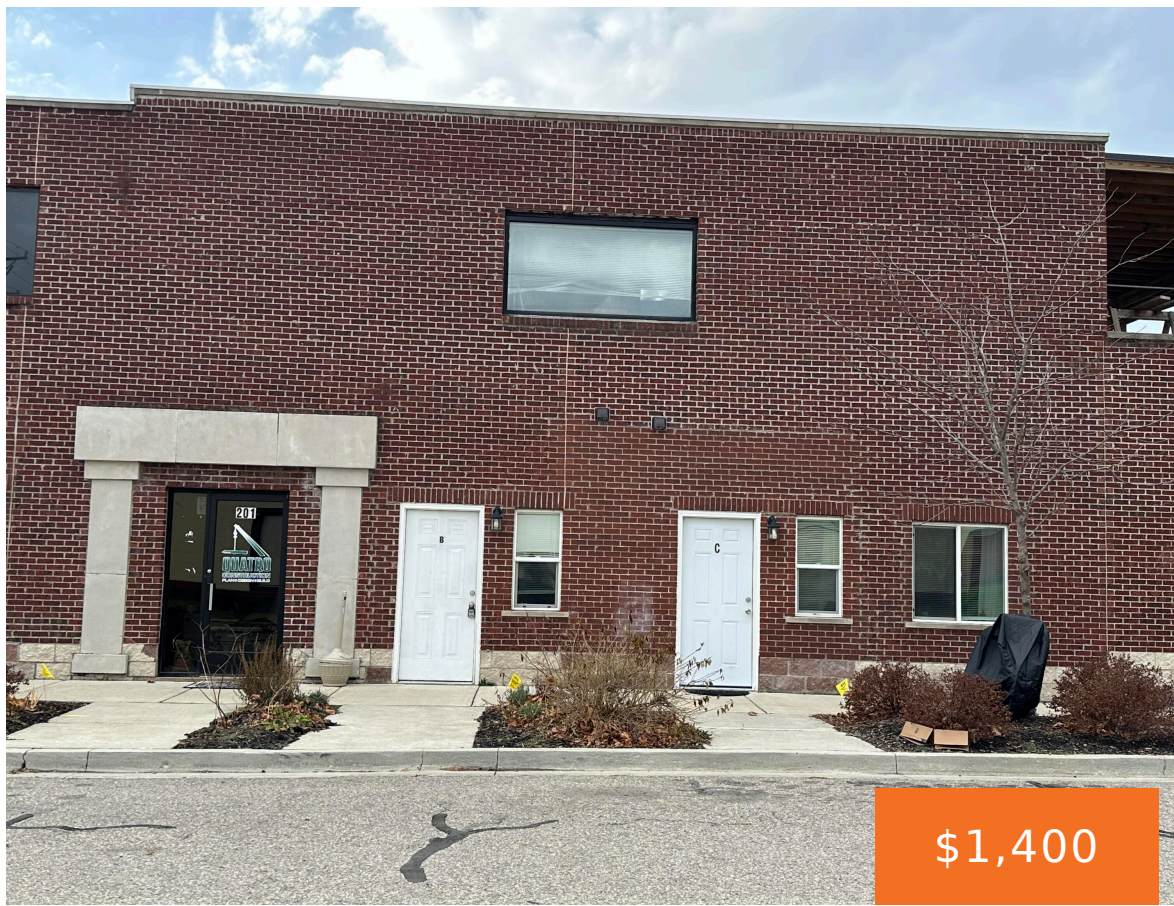

\$1,400



Modern one-bedroom apartment located on a quiet dead end street, just one block from Depot town. This unit features an open-concept layout with a kitchen equipped with stainless steel appliances, including a refrigerator, range, dishwasher, and microwave. An in-unit washer and dryer are also provided. Rent includes water, gas, and WIFI. Ample on-street parking is [...]

- 1 bed
- 1 bath
- Apartment
- Residential Lease
- Active
- 890 sq ft

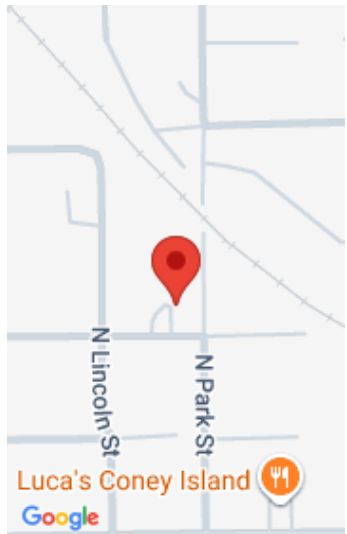

## Call us now

Phone: (231)730-8781  
Email: [tuckerbennerteam@gmail.com](mailto:tuckerbennerteam@gmail.com)  
Address: 2747 Lakeshore Drive, Twin Lake, MI 49457



---

## Basics

**Category:** Residential Lease

**Status:** Active

**Bathrooms:** 1 bath

**Lot size:** 0.36 sq ft

**Bathrooms Full:** 1

**Rooms Total:** 3

**Type:** Apartment

**Bedrooms:** 1 bed

**Area:** 890 sq ft

**Year built:** 2021

**Lot Size Acres:** 0.36 acres

**County:** Washtenaw

---

## Building Details

**Architectural Style:** Contemporary

**Stories:** 1

**Heating:** Forced Air

**Basement:** Slab

---

## Amenities & Features

**Laundry Features:** In Unit

**Cooling:** Central Air

---

## School Information

**High School District:** Ypsilanti

---

## Miscellaneous

**CrossStreet:** Michigan Ave/Park St **Owner Pays:** Internet Access, Sewer, Taxes, Water, WIFI

**Pets Allowed:** No

**Tenant Pays:** Electric

### Call us now



Phone: (231)730-8781

Email: tuckerbennerteam@gmail.com

Address: 2747 Lakeshore Drive, Twin Lake, MI 49457

