

201, WOODWORTH, CORUNNA, MI, 48817

https://tuckerbenner.com

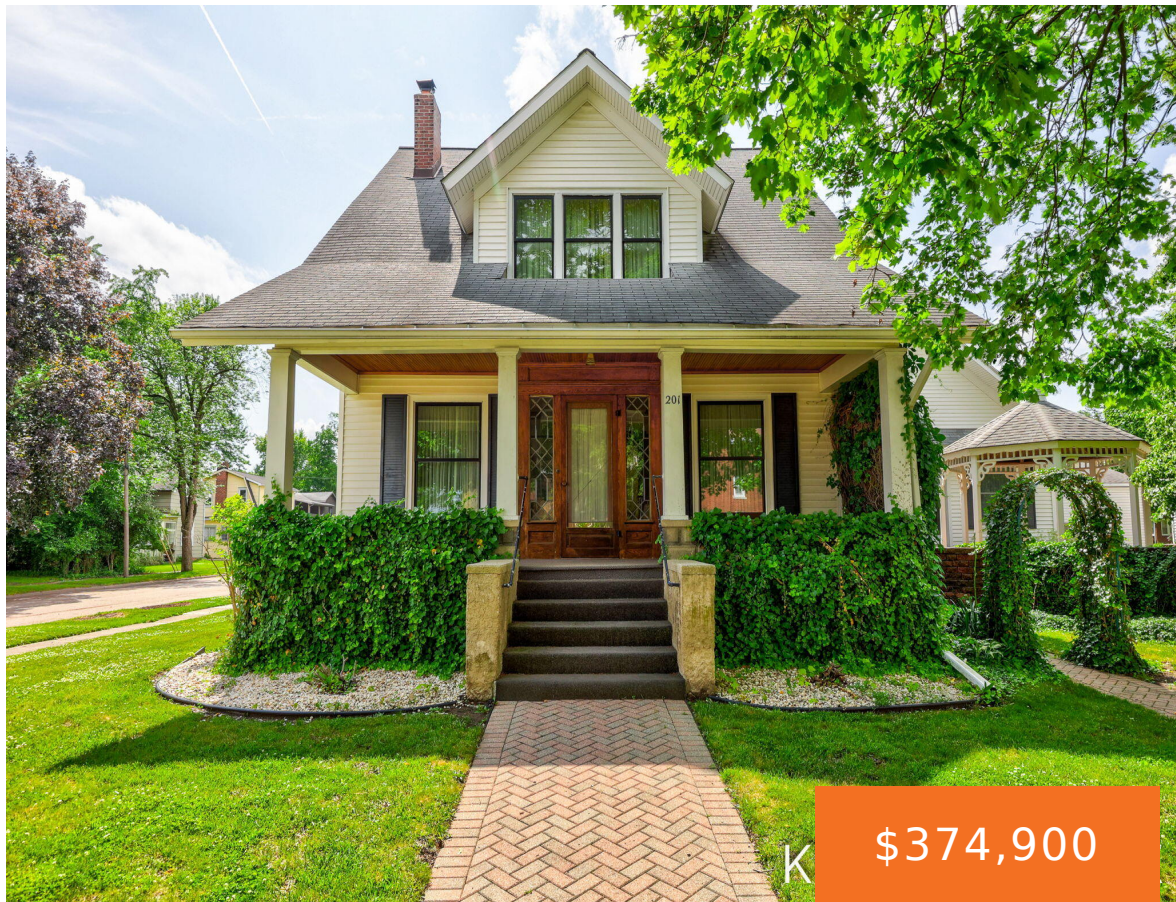

Welcome to "Timeless Charm" in the heart of Corunna! This spacious 4 bedroom home is full of character and warmth, featuring beautiful classic woodwork, cozy fireplaces, and a welcoming front porch. A rare bonus: the finished third floor offers a versatile space ready to match your unique vision — be it a home office, game [...]

- 4 beds
- 2 baths
- Single Family Residence
- Residential
- Active
- 2660 sq ft

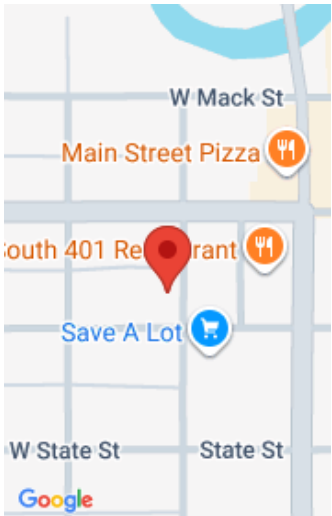

Call us now

Phone: (231)730-8781
Email: tuckerbennerteam@gmail.com
Address: 2747 Lakeshore Drive, Twin Lake, MI 49457

Basics

Category: Residential

Status: Active

Bathrooms: 2 baths

Lot size: 0.3 sq ft

Bathrooms Full: 1

Rooms Total: 12

Bathrooms Half: 1

Type: Single Family Residence

Bedrooms: 4 beds

Area: 2660 sq ft

Year built: 1930

Lot Size Acres: 0.3 acres

County: Shiawassee

Building Details

Building Area Total: 2660 sq ft

Architectural Style: Traditional, Victorian

Heating: Forced Air

Roof: Composition, Shingle

Construction Materials: Vinyl Siding

Sewer: Public

Stories: 2

Basement: Crawl Space, Partial

Amenities & Features

Laundry Features: Laundry Room, Main Level

Utilities: Natural Gas Connected

Fireplace Features: Den, Gas Log, Living Room, Wood Burning

WaterSource: Public

Interior Features: Garage Door Opener, Pantry

Window Features: Insulated Windows

Fireplaces Total: 2

Flooring: Carpet, Wood

Parking Features: Garage Door Opener, Detached

Garage Spaces: 3

Appliances: Dishwasher, Microwave, Oven, Range, Refrigerator

Lot Features: Corner Lot, Sidewalk

Patio And Porch Features: Patio, Porch(es)

Cooling: Central Air

Call us now

Fees & Taxes

Tax Assessed Value: \$77,893
Tax Annual Amount: \$2,131

Tax Year: 2024

School Information

High School District: Corunna

Miscellaneous

Road Surface Type: Paved
Listing Terms: Cash, Conventional

CrossStreet: McArthur & Corunna

Call us now