

201, HENRY, SALINE, MI, 48176

<https://tuckerbenner.com>

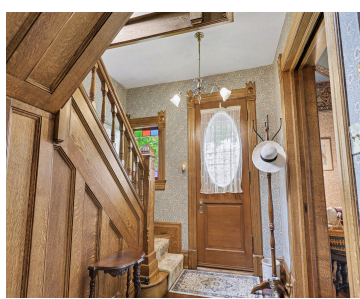

\$589,900



Welcome to a Victorian with personality to spare! This charming two-story home offers 4-5 bedrooms, nearly 2,600 finished sq ft, a walk-up attic, tall basement, and over ¾ of an acre just steps from downtown favorites—farmers markets, Benny’s Bakery, concerts, festivals, shops, and local pubs. Inside, original woodwork, pocket doors, antique fixtures, and vintage hardware [...]

- 5 beds
- 2 baths
- Single Family Residence
- Residential
- Active
- 2592 sq ft



Basics

Call us now



Phone: (231)730-8781
 Email: tuckerbennerteam@gmail.com
 Address: 2747 Lakeshore Drive, Twin Lake, MI 49457



Category: Residential

Status: Active

Bathrooms: 2 baths

Lot size: 0.77 sq ft

Bathrooms Full: 2

Rooms Total: 13

Type: Single Family Residence

Bedrooms: 5 beds

Area: 2592 sq ft

Year built: 1894

Lot Size Acres: 0.77 acres

County: Washtenaw

Building Details

Building Area Total: 2592 sq ft

Architectural Style: Victorian

Heating: Forced Air

Roof: Other, Asphalt, Shingle

Construction Materials: Vinyl Siding

Sewer: Public

Stories: 2

Basement: Full

Amenities & Features

Laundry Features: Main Level

Utilities: Natural Gas Connected, Cable Connected, High-Speed Internet

Fireplace Features: Family Room, Gas Log

WaterSource: Public

Interior Features: Ceiling Fan(s), Garage Door Opener, Eat-in Kitchen, Pantry

Patio And Porch Features: Covered, Patio, Porch(es)

Cooling: Central Air

Flooring: Carpet, Ceramic Tile, Wood

Parking Features: Garage Faces Front, Detached

Garage Spaces: 2.5

Appliances: Dishwasher, Dryer, Oven, Range, Refrigerator, Washer

Window Features: Window Treatments

Fireplaces Total: 1

Fees & Taxes

Tax Assessed Value: \$207,569

Tax Year: 2026

Tax Annual Amount: \$10,113.23

Call us now



Phone: (231)730-8781

Email: tuckerbennerteam@gmail.com

Address: 2747 Lakeshore Drive, Twin Lake, MI 49457



School Information

High School District: Saline

HighSchool: Saline High School

Middle Or Junior School: Saline Middle School

Miscellaneous

Road Surface Type: Paved

CrossStreet: S. Lewis

Listing Terms: Cash, FHA, VA Loan, Conventional

Call us now



Phone: (231)730-8781

Email: tuckerbennerteam@gmail.com

Address: 2747 Lakeshore Drive, Twin Lake, MI 49457

