

20111, CHURCH, HOWARD CITY, MI, 49329

https://tuckerbenner.com

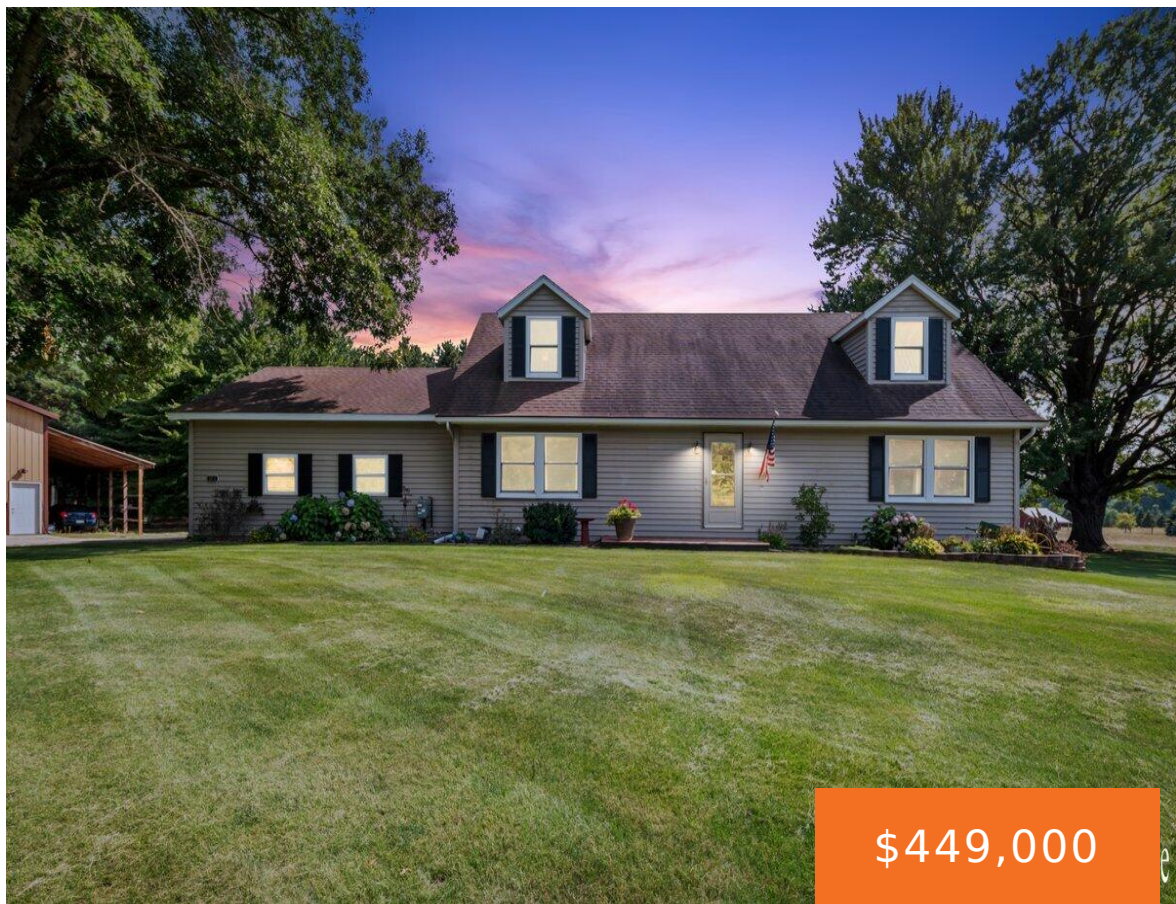

Stellar 5+ acre property boasting a lovely Cape Cod home and expansive 40’x96’ pole barn!! Outside is a beautifully manicured yard with lots of perennials, a large deck, custom fireplace and patio. Inside there is plenty of room for family and guests with 4 bedrooms, 2 1/2 baths and a full basement. The main level [...]

- 4 beds
- 3 baths
- Single Family Residence
- Residential
- Active
- 3220 sq ft

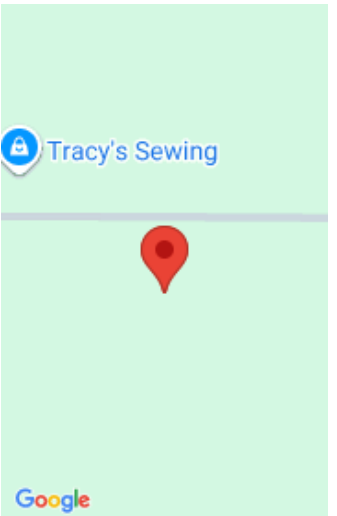

Call us now



Phone: (231)730-8781
Email: tuckerbennerteam@gmail.com
Address: 2747 Lakeshore Drive, Twin Lake, MI 49457



Basics

Category: Residential
Status: Active
Bathrooms: 3 baths
Lot size: 5.07 sq ft
Bathrooms Full: 2
Rooms Total: 11
Bathrooms Half: 1

Type: Single Family Residence
Bedrooms: 4 beds
Area: 3220 sq ft
Year built: 1998
Lot Size Acres: 5.07 acres
County: Montcalm

Building Details

Building Area Total: 1932 sq ft
Architectural Style: Cape Cod
Stories: 2
Basement: Full

Construction Materials: Vinyl Siding
Heating: Forced Air
Roof: Shingle

Amenities & Features

Laundry Features: Electric Dryer Hookup, Laundry Room, Washer Hookup
Flooring: Carpet, Linoleum

Parking Features: Garage Faces Side, Garage Door Opener, Attached
WaterSource: Well

Interior Features: Broadband, Garage Door Opener, LP Tank Rented, Center Island
Window Features: Insulated Windows
Cooling: Central Air

Electric: Generator

Utilities: Phone Available, Natural Gas Available, Electricity Available, Cable Available, Phone Connected, Natural Gas Connected, Cable Connected, High-Speed Internet
Garage Spaces: 2

Appliances: Built-In Gas Oven, Dishwasher, Dryer, Microwave, Refrigerator, Washer, Water Softener Owned
Lot Features: Level, Wooded

Patio And Porch Features: Deck, Patio

Call us now

Fees & Taxes

Tax Assessed Value: \$122,198
Tax Annual Amount: \$3,081

Tax Year: 2024

School Information

High School District: Tri County

Miscellaneous

CrossStreet: Maple Hill Rd/N Amy School Rd **Listing Terms:** Cash, FHA, VA Loan, Conventional

Call us now