

202, LOWE, ALLEGAN, MI, 49010

https://tuckerbenner.com

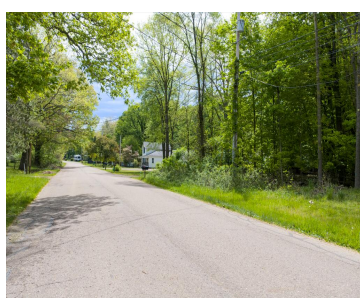
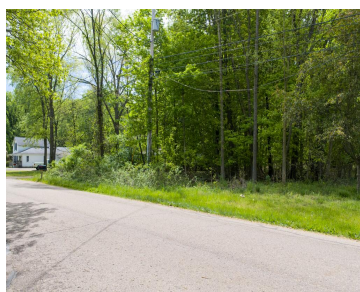
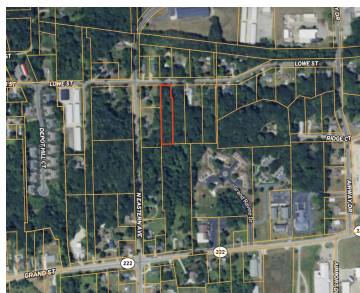
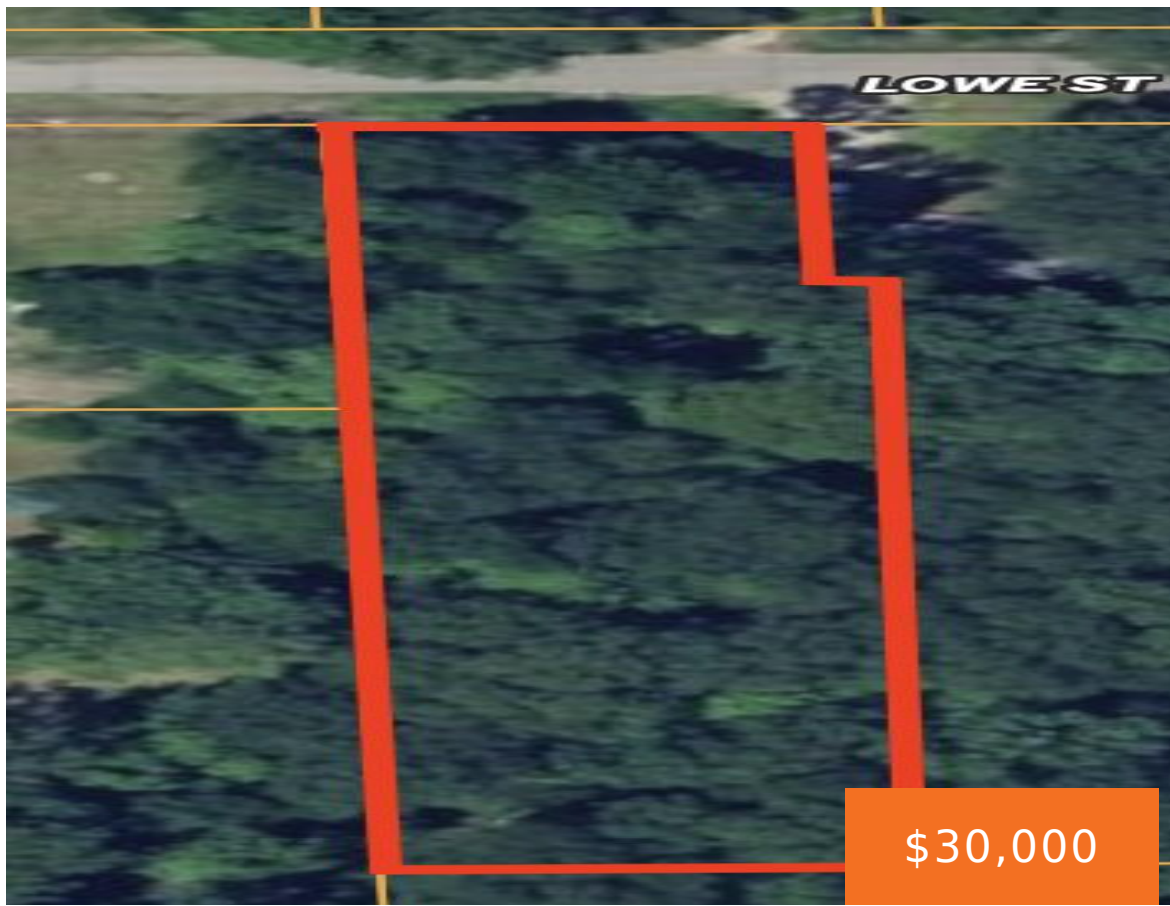

.78± Acres - Allegan County, MI This .78± acre wooded parcel offers a great opportunity for a future homesite or investment property in a desirable area just minutes from downtown Allegan. The lot is fully wooded, giving you privacy and a natural setting while still being conveniently located near town, shopping, restaurants, and everyday amenities. [...]

- 0 baths
- Acreage
- Land
- Active



Basics

Category: Land

Status: Active

Lot size: 0.78 sq ft

County: Allegan

Type: Acreage

Bathrooms: 0 baths

Lot Size Acres: 0.78 acres

Call us now



Phone: (231)730-8781
 Email: tuckerbennerteam@gmail.com
 Address: 2747 Lakeshore Drive, Twin Lake, MI 49457



Amenities & Features

Utilities: Electricity Available, None

Lot Features: Level, Buildable, Wooded

Fees & Taxes

Tax Assessed Value: \$5,087

Tax Year: 2025

School Information

High School District: Allegan

Miscellaneous

CrossStreet: Lowe St & N Eastern Ave

Listing Terms: Cash, Conventional

Call us now



Phone: (231)730-8781

Email: tuckerbennerteam@gmail.com

Address: 2747 Lakeshore Drive, Twin Lake, MI 49457

