

2020, TOWNER, GRAND RAPIDS, MI, 49507

https://tuckerbenner.com

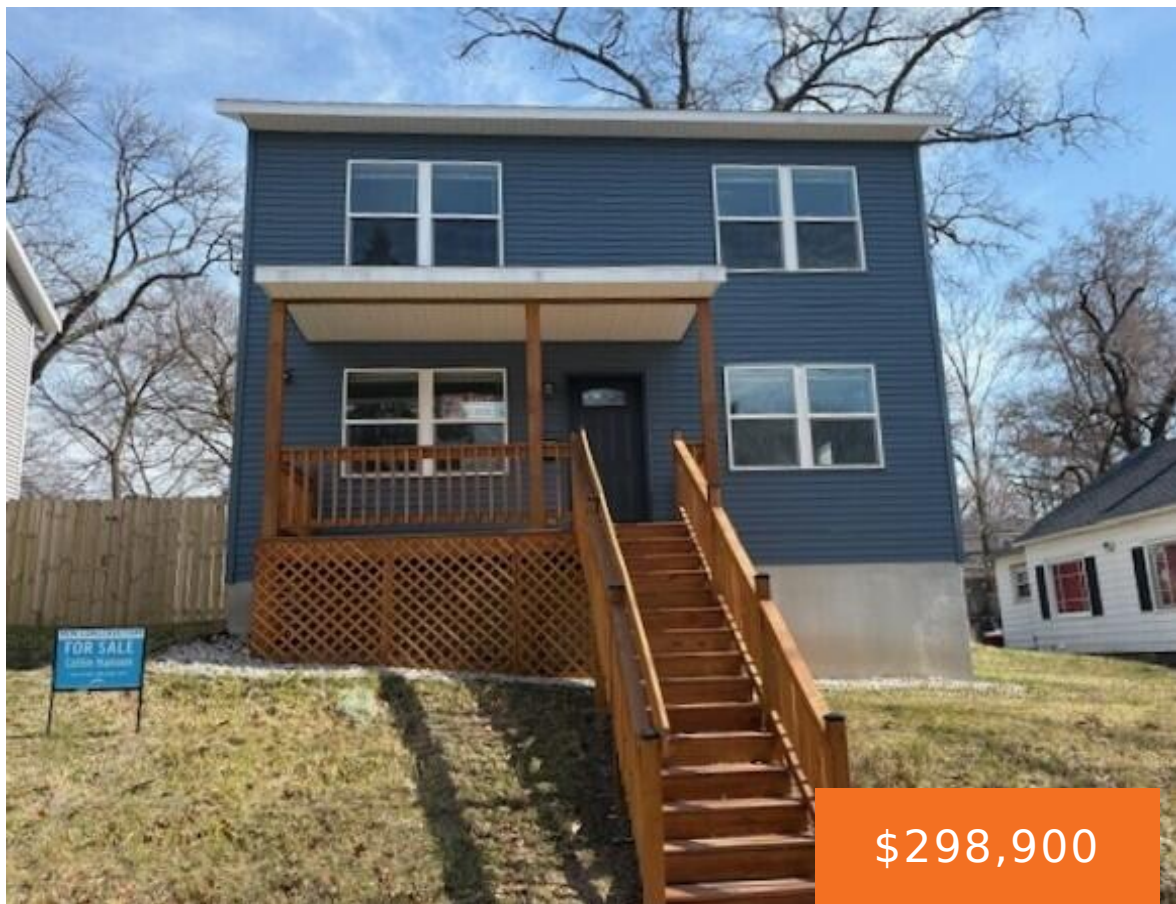

Discover modern living in this 1,915 SQFT Newly constructed home! Featuring 4 bedrooms and 1.5 baths, this move-in-ready property boasts quartz countertops, stainless steel appliances, solid cabinetry, and a design geared for low maintenance—offering a refreshing alternative to older GR homes. Enjoy peace of mind with new construction and ready for your touches to make [...]

- 4 beds
- 2 baths
- Single Family Residence
- Residential
- Active
- 1915 sq ft

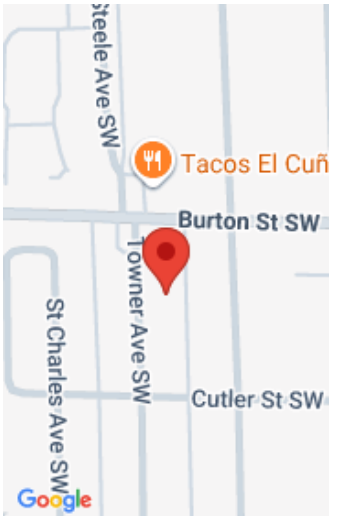

Call us now

Phone: (231)730-8781
Email: tuckerbennerteam@gmail.com
Address: 2747 Lakeshore Drive, Twin Lake, MI 49457

Basics

Category: Residential

Status: Active

Bathrooms: 2 baths

Lot size: 0.14 sq ft

Bathrooms Full: 1

Rooms Total: 10

Bathrooms Half: 1

Type: Single Family Residence

Bedrooms: 4 beds

Area: 1915 sq ft

Year built: 2025

Lot Size Acres: 0.14 acres

County: Kent

Building Details

Building Area Total: 1344 sq ft

Architectural Style: Traditional

Heating: Forced Air

Roof: Asphalt

Construction Materials: Vinyl Siding

Sewer: Public

Stories: 2

Basement: Full

Amenities & Features

Laundry Features: Electric Dryer Hookup, In Basement, Laundry Room

WaterSource: Public

Interior Features: Ceiling Fan(s), Center Island, Eat-in Kitchen

Cooling: Central Air, SEER 13 or Greater

Utilities: Natural Gas Available, Electricity Available, Cable Available, Natural Gas Connected, Cable Connected, High-Speed Internet

Appliances: Dishwasher, Disposal, Microwave, Oven, Refrigerator, Washer

Window Features: Low-Emissivity Windows, Screens

Fees & Taxes

Tax Assessed Value: \$181,000

Call us now



School Information

High School District: Grand Rapids

Miscellaneous

CrossStreet: Burton and 131

Listing Terms: Cash, FHA, Conventional

Call us now