

20211, ROSEMONT, DETROIT, MI, 48219

https://tuckerbenner.com

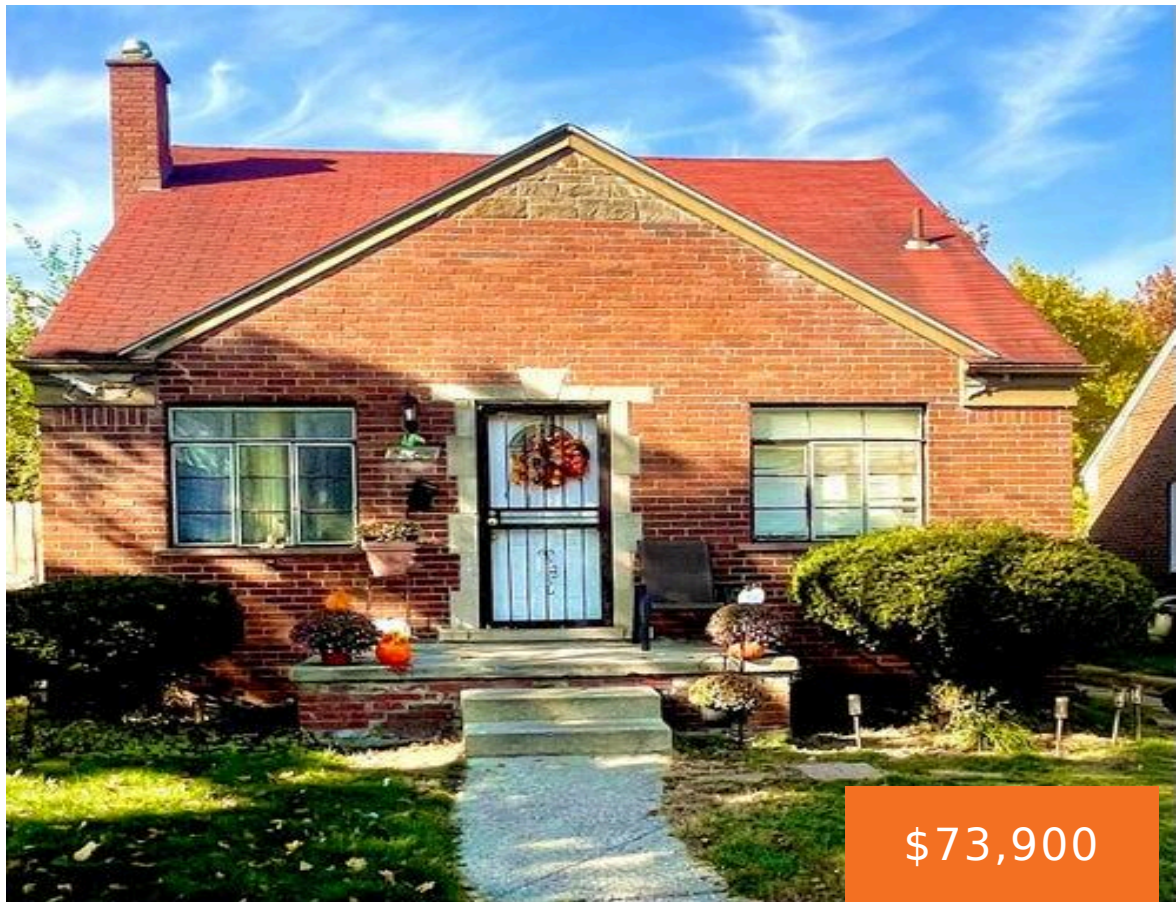

\$73,900

This property is being sold as-is with no interior showings allowed until accepted offer due to tenant occupancy. Charming 3-bedroom, 1-bath bungalow with great potential and classic bungalow style. A fantastic investment opportunity. The tenant, who is on a month-to-month arrangement with no formal lease, pays on time each month and would like to remain [...]

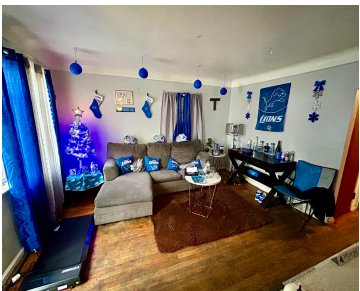

- 2 beds
- 1 bath
- Single Family Residence
- Residential
- Active
- 1054 sq ft



Call us now

Phone: (231)730-8781
Email: tuckerbennerteam@gmail.com
Address: 2747 Lakeshore Drive, Twin Lake, MI 49457

Basics

Category: Residential

Status: Active

Bathrooms: 1 bath

Lot size: 0.12 sq ft

Bathrooms Full: 1

Rooms Total: 3

Type: Single Family Residence

Bedrooms: 2 beds

Area: 1054 sq ft

Year built: 1950

Lot Size Acres: 0.12 acres

County: Wayne

Building Details

Building Area Total: 1054 sq ft

Architectural Style: Bungalow

Heating: Forced Air

Basement: Full

Construction Materials: Brick

Sewer: Public Sewer

Stories: 1

Amenities & Features

Laundry Features: In Basement

WaterSource: Public

Fees & Taxes

Tax Assessed Value: \$14,336

Tax Annual Amount: \$1,185

Tax Year: 2024

School Information

High School District: Detroit

Call us now

Miscellaneous

CrossStreet: 8 mile & Southfield **Listing Terms:** Cash, VA Loan, Conventional

Call us now



Phone: (231)730-8781
Email: tuckerbennerteam@gmail.com
Address: 2747 Lakeshore Drive, Twin Lake, MI 49457

