

2022, KROLOW, BENTON HARBOR, MI, 49022

<https://tuckerbenner.com>

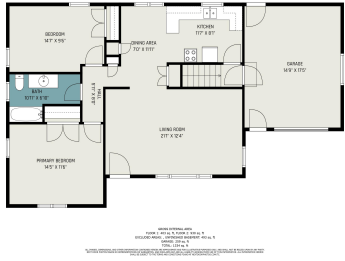

\$189,900



*** Welcome to 2022 Krolow! Warm and inviting ranch style home in Fairplain area, St Joseph Township. Very nice floor plan features galley style kitchen, eating area, living room with hardwood floors and two bedrooms. The home's interior has been completely painted and new light fixtures. Full basement is clean & dry, and provides the [...]

- 2 beds
- 1 bath
- Single Family Residence
- Residential
- Active
- 1482 sq ft



Basics

Call us now

Phone: (231)730-8781
Email: tuckerbennerteam@gmail.com
Address: 2747 Lakeshore Drive, Twin Lake, MI 49457



Category: Residential

Status: Active

Bathrooms: 1 bath

Lot size: 0.23 sq ft

Bathrooms Full: 1

Rooms Total: 6

Type: Single Family Residence

Bedrooms: 2 beds

Area: 1482 sq ft

Year built: 1953

Lot Size Acres: 0.23 acres

County: Berrien

Building Details

Building Area Total: 1052 sq ft

Architectural Style: Ranch

Heating: Forced Air

Roof: Composition

Construction Materials: Brick

Sewer: Public

Stories: 1

Basement: Full

Amenities & Features

Laundry Features: In Basement

Utilities: Phone Connected, Natural Gas Connected, Cable Connected

Garage Spaces: 1

Appliances: Dryer, Range, Refrigerator, Washer

Lot Features: Level

Flooring: Wood

Parking Features: Attached

WaterSource: Public, Well

Interior Features: Eat-in Kitchen

Cooling: Central Air

Fees & Taxes

Tax Assessed Value: \$43,502

Tax Annual Amount: \$1,704

Tax Year: 2019

School Information

Call us now



Phone: (231)730-8781

Email: tuckerbennerteam@gmail.com

Address: 2747 Lakeshore Drive, Twin Lake, MI 49457



High School District: Benton Harbor

Miscellaneous

Road Surface Type: Paved

CrossStreet: Delaware, Hunter

Listing Terms: Cash, FHA, VA Loan, Conventional

Call us now



Phone: (231)730-8781

Email: tuckerbennerteam@gmail.com

Address: 2747 Lakeshore Drive, Twin Lake, MI 49457

