

# 2022, PIPESTONE, BENTON HARBOR, MI, 49022

https://tuckerbenner.com

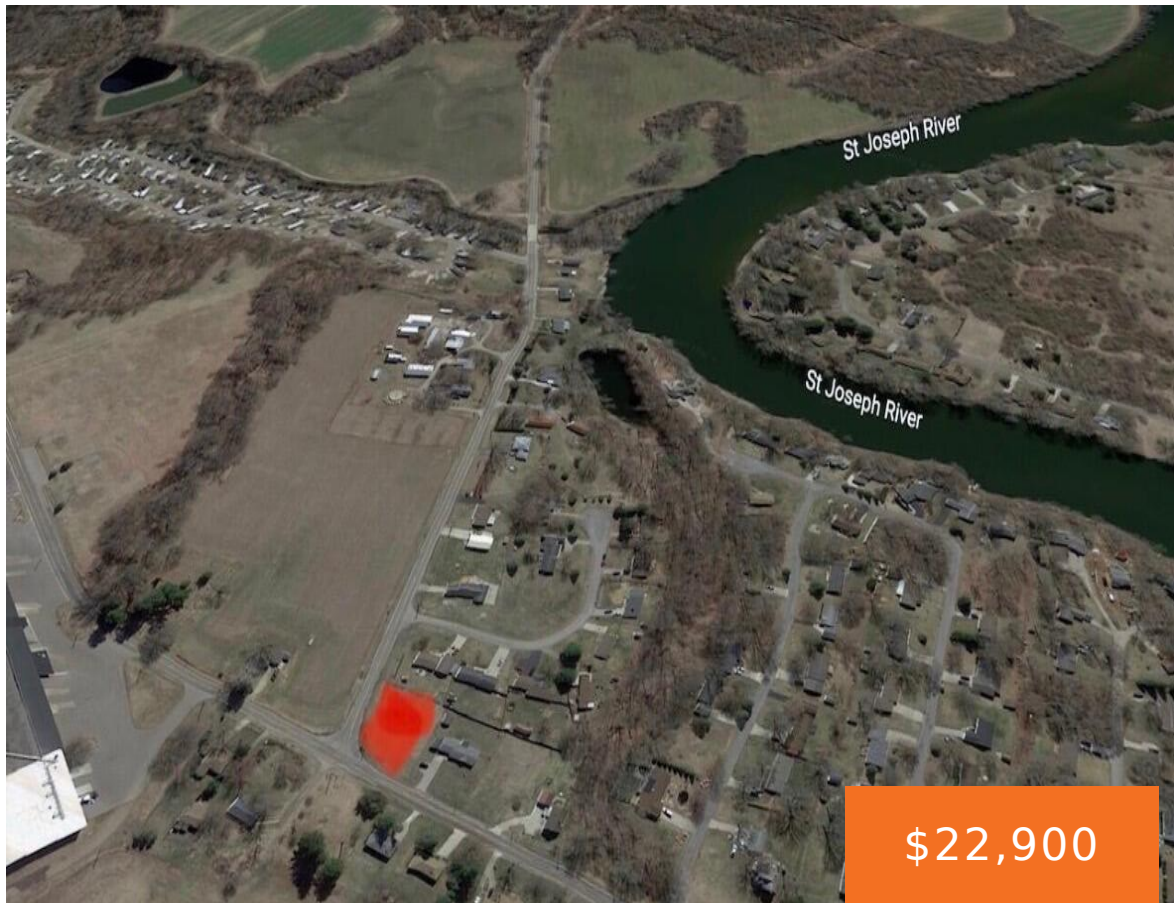

\$22,900

Prime vacant lot available on Pipestone Rd in Benton Harbor! This 0.41-acre parcel offers a great opportunity to build your dream home or investment property in a convenient and established location. Enjoy close proximity to shopping, schools, and major highways while still having space to create your vision. Opportunities like this don't last long! Buyer [...]

- 0 baths
- Lot
- Land
- Active



## Basics

**Category:** Land

**Status:** Active

**Lot size:** 0.41 sq ft

**Lot Size Acres:** 0.41 acres

**Type:** Lot

**Bathrooms:** 0 baths

**Subdivision Name:** Spring Valley Subdivision

**County:** Berrien

## Call us now



Phone: (231)730-8781

Email: tuckerbennerteam@gmail.com

Address: 2747 Lakeshore Drive, Twin Lake, MI 49457



---

## Amenities & Features

**Utilities:** Natural Gas Available, Electricity Available, Cable Available, None

**Lot Features:** Level, Cleared, Corner Lot

---

## Fees & Taxes

**Tax Assessed Value:** \$3,668

**Tax Year:** 2026

**Tax Annual Amount:** \$145

---

## School Information

**High School District:** Benton Harbor

---

## Miscellaneous

**CrossStreet:** Pipestone Rd and River Rd

**Listing Terms:** Cash, Conventional

### Call us now



Phone: (231)730-8781

Email: tuckerbennerteam@gmail.com

Address: 2747 Lakeshore Drive, Twin Lake, MI 49457

