

# 2027, KRISLIN, GRAND RAPIDS, MI, 49505

<https://tuckerbenner.com>

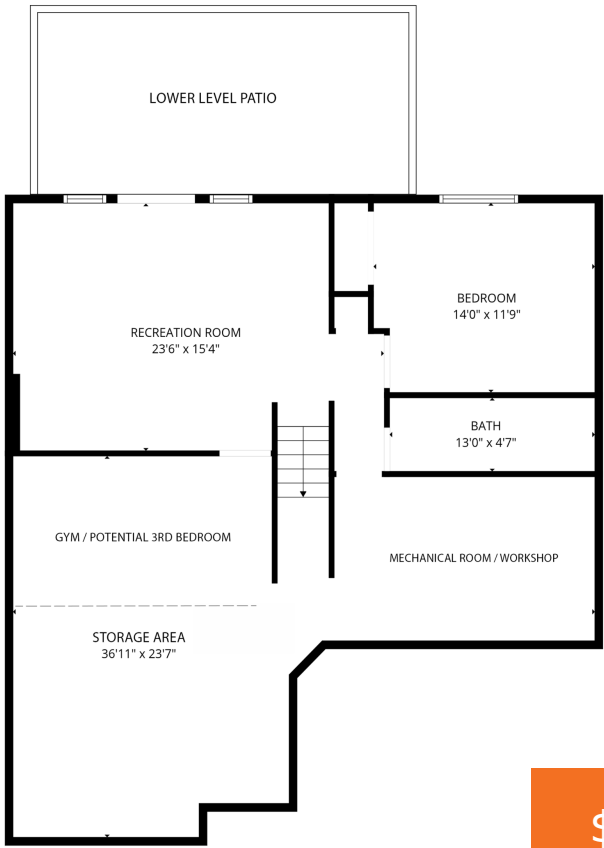

**\$439,000**



Welcome to this move-in ready, beautifully maintained & updated condo, offering over 2,300 sq ft of finished living space, perfectly combining comfort, privacy, and low-maintenance living in one of Grand Rapids' most desirable locations. The quiet and timeless elegance will fill your senses! Tucked into a quiet, well-kept community just minutes from Knapp Corner, this [...]

- 2 beds
- 3 baths
- Condominium
- Residential
- Active
- 2303 sq ft



## Basics

### Call us now

Phone: (231)730-8781  
 Email: [tuckerbennerteam@gmail.com](mailto:tuckerbennerteam@gmail.com)  
 Address: 2747 Lakeshore Drive, Twin Lake, MI 49457



**Category:** Residential

**Status:** Active

**Bathrooms:** 3 baths

**Lot size:** 0.02 sq ft

**Subdivision Name:** Maple Grove

**Lot Size Acres:** 0.02 acres

**County:** Kent

**Type:** Condominium

**Bedrooms:** 2 beds

**Area:** 2303 sq ft

**Year built:** 1999

**Bathrooms Full:** 2

**Rooms Total:** 5

**Bathrooms Half:** 1

---

## Building Details

**Building Area Total:** 1403 sq ft **Construction Materials:** Aluminum Siding, Brick

**Architectural Style:** Ranch

**Sewer:** Public

**Heating:** Forced Air

**Stories:** 1

**Roof:** Shingle

**Basement:** Walk-Out Access

---

## Amenities & Features

**Laundry Features:** Main Level

**Utilities:** Natural Gas Connected

**Parking Features:** Attached

**Garage Spaces:** 2

**Appliances:** Dishwasher, Disposal, Dryer, Microwave, Range, Refrigerator, Washer

**Lot Features:** Corner Lot

**Patio And Porch Features:** Deck, Patio

**Fireplaces Total:** 1

**Flooring:** Carpet, Ceramic Tile, Laminate

**Association Amenities:** End Unit, Pets Allowed

**Fireplace Features:** Gas Log, Living Room

**WaterSource:** Public

**Interior Features:** Ceiling Fan(s), Garage Door Opener, Pantry

**Window Features:** Screens, Insulated Windows, Window Treatments

**Exterior Features:** Balcony

**Cooling:** Central Air

---

## Fees & Taxes

### Call us now



Phone: (231)730-8781

Email: tuckerbennerteam@gmail.com

Address: 2747 Lakeshore Drive, Twin Lake, MI 49457



**Tax Assessed Value:** \$104,809 **Association Fee Frequency:** Monthly

**Association Fee:** \$410

**Tax Year:** 2025

**Tax Annual Amount:** \$3,506.40 **Association Fee Includes:** Water, Trash, Snow Removal, Sewer, Lawn/Yard Care

---

## School Information

**High School District:** Grand Rapids

---

## Miscellaneous

**Road Surface Type:** Paved

**CrossStreet:** Knapp St & Dean Lake Ave

**Listing Terms:** Cash, Conventional

**Call us now**



Phone: (231)730-8781

Email: tuckerbennerteam@gmail.com

Address: 2747 Lakeshore Drive, Twin Lake, MI 49457

