

20285, GLASTONBURY, DETROIT, MI, 48219

https://tuckerbenner.com

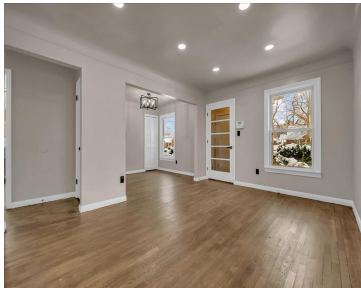
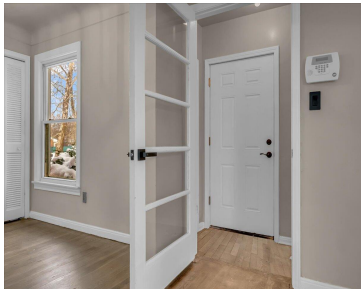

Experience modern comfort in this newly renovated home, ideally located near 8 Mile and close to Southfield. This stylish unit features 3 spacious bedrooms and 1 beautifully updated bathroom, all designed with contemporary finishes and thoughtful details throughout. Step into an open-concept floor plan filled with abundant natural light, brand-new flooring, and a fully updated [...]

- 3 beds
- 1 bath
- Single Family Residence
- Residential Lease
- Active
- 1000 sq ft

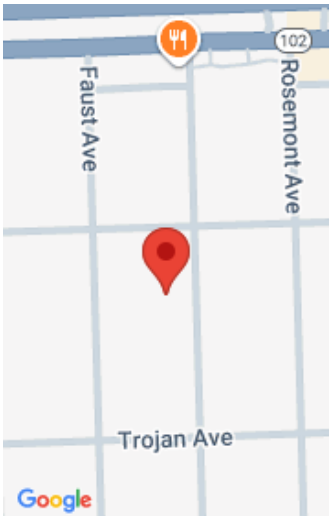

Basics

Category: Residential Lease
Status: Active
Bathrooms: 1 bath
Lot size: 0.12 sq ft
Bathrooms Full: 1
Rooms Total: 1

Type: Single Family Residence
Bedrooms: 3 beds
Area: 1000 sq ft
Year built: 1951
Lot Size Acres: 0.12 acres
County: Wayne

Building Details

Heating: Forced Air **Stories:** 1

Amenities & Features

Parking Features: Detached **Garage Spaces:** 2
Fireplaces Total: 40

Fees & Taxes

Tax Year: 2025

School Information

High School District: Detroit

Miscellaneous

Call us now

CrossStreet: Hessel **Tenant Pays:** A/C, Electric, Heat, Housekeeping, Internet Access, Lawn/Yard Care, Phone, Sewer, Snow Removal, Water, WIFI

Call us now



Phone: (231)730-8781
Email: tuckerbennerteam@gmail.com
Address: 2747 Lakeshore Drive, Twin Lake, MI 49457

