

203, CROWLEY, SCOTTVILLE, MI, 49454

https://tuckerbenner.com

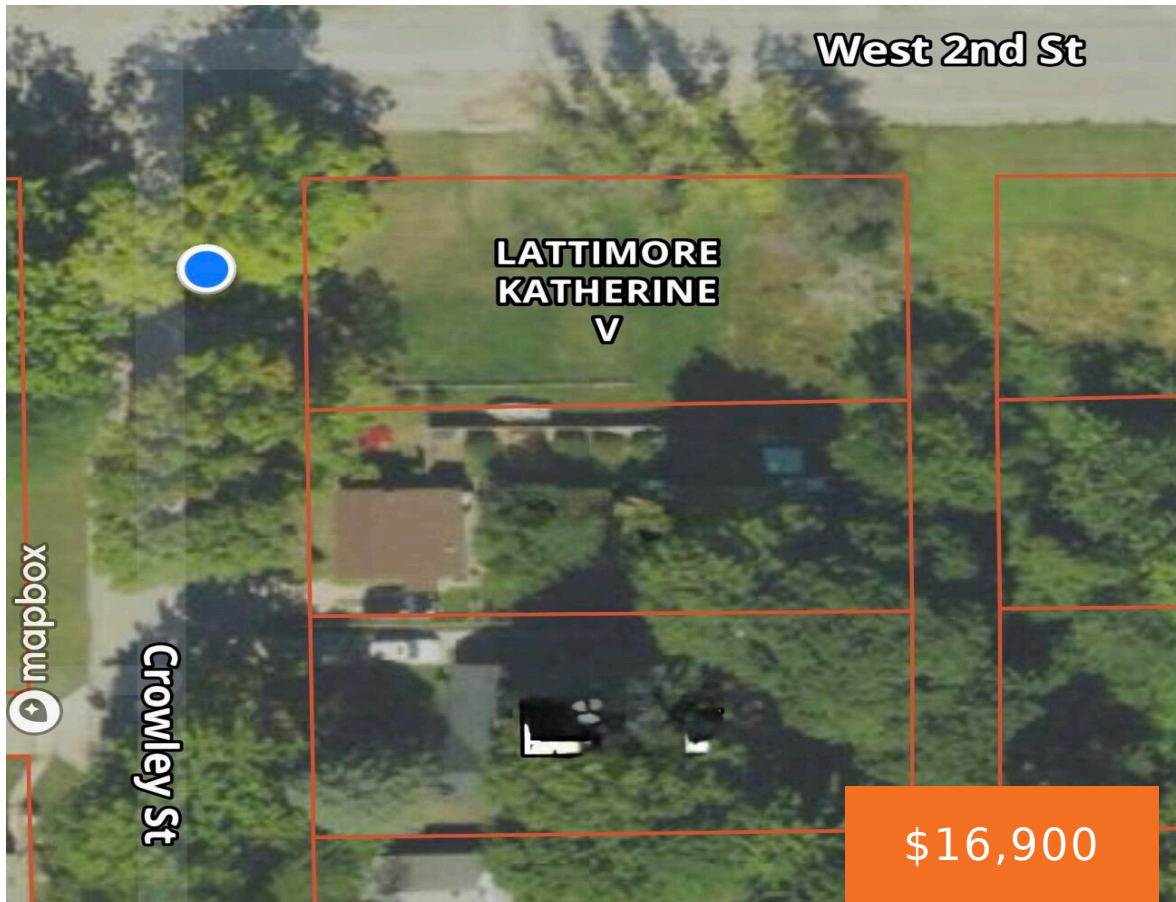

Prime Corner Lot in the Village of Scottville! This build-ready corner lot offers an excellent opportunity to create your ideal home in a charming small-town setting. City water and sewer are already on site from a previous home, saving you time and money. Whether you’re planning to build your retirement retreat or a new residence, [...]

- 0 baths
- Lot
- Land
- Active



Call us now

Phone: (231)730-8781
Email: tuckerbennerteam@gmail.com
Address: 2747 Lakeshore Drive, Twin Lake, MI 49457

Basics

Category: Land

Status: Active

Lot size: 0.21 sq ft

Lot Size Acres: 0.21 acres

Type: Lot

Bathrooms: 0 baths

Subdivision Name: City Assessor's Replat

County: Mason

Building Details

Sewer: Public Sewer

Amenities & Features

Utilities: Natural Gas Available, Electricity Available, Cable Available, None

WaterSource: Public

Lot Features: Level, Buildable, Cleared, Wetland Area, Corner Lot

Fees & Taxes

Tax Assessed Value: \$4,299

Tax Year: 2005

School Information

High School District: Mason Cnty Central

Miscellaneous

Call us now

CrossStreet: 2nd and Crowley **Attribution Contact:** NancyRandall@BigRiverVentures.com
Listing Terms: Cash

Call us now



Phone: (231)730-8781
Email: tuckerbennerteam@gmail.com
Address: 2747 Lakeshore Drive, Twin Lake, MI 49457

