

203, SUMMIT, ANN ARBOR, MI, 48103

<https://tuckerbenner.com>

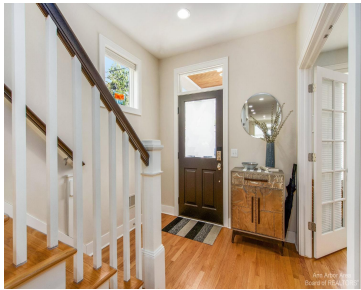

An exceptional opportunity to lease a beautifully maintained Water Hill rowhouse offering refined living in one of Ann Arbor's most sought-after neighborhoods. Thoughtfully designed and impeccably kept, this townhouse-style condominium blends comfort, functionality, and style. The home features three spacious bedrooms and three full baths, complemented by a private first-floor study-ideal for working from home [...]

- 3 beds
- 3 baths
- Condominium
- Residential Lease
- Active
- 2642 sq ft

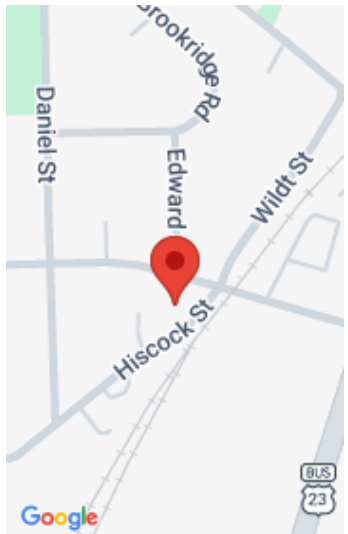

Call us now



Phone: (231)730-8781
Email: tuckerbennerteam@gmail.com
Address: 2747 Lakeshore Drive, Twin Lake, MI 49457



Basics

Category: Residential Lease

Status: Active

Bathrooms: 3 baths

Lot size: 0.24 sq ft

Bathrooms Full: 3

County: Washtenaw

Type: Condominium

Bedrooms: 3 beds

Area: 2642 sq ft

Year built: 2017

Lot Size Acres: 0.24 acres

Building Details

Architectural Style: Craftsman

Stories: 3

Heating: Forced Air

Basement: Full

Amenities & Features

Laundry Features: In Unit, Laundry Room

Garage Spaces: 2

Cooling: Central Air

Parking Features: Attached

Fireplaces Total: 100

Fees & Taxes

Tax Year: 2

School Information

High School District: Ann Arbor

Middle Or Junior School: Slauson Middle School

HighSchool: Pioneer High School

Elementary School: Bach Elementary School

Call us now



Phone: (231)730-8781

Email: tuckerbennerteam@gmail.com

Address: 2747 Lakeshore Drive, Twin Lake, MI 49457



Miscellaneous

CrossStreet: Wildt & Daniel **Owner Pays:** Association Fees, Lawn/Yard Care, Snow Removal, Taxes

Pets Allowed: Yes, Dogs OK **Tenant Pays:** Electric, Heat, Sewer, Water

Call us now



Phone: (231)730-8781

Email: tuckerbennerteam@gmail.com

Address: 2747 Lakeshore Drive, Twin Lake, MI 49457

