

20308, LAKEVIEW, TUSTIN, MI, 49688

<https://tuckerbenner.com>

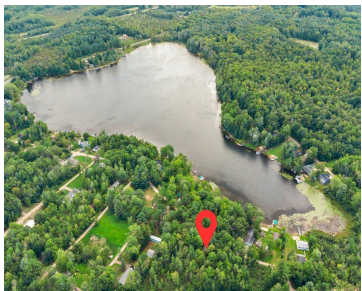
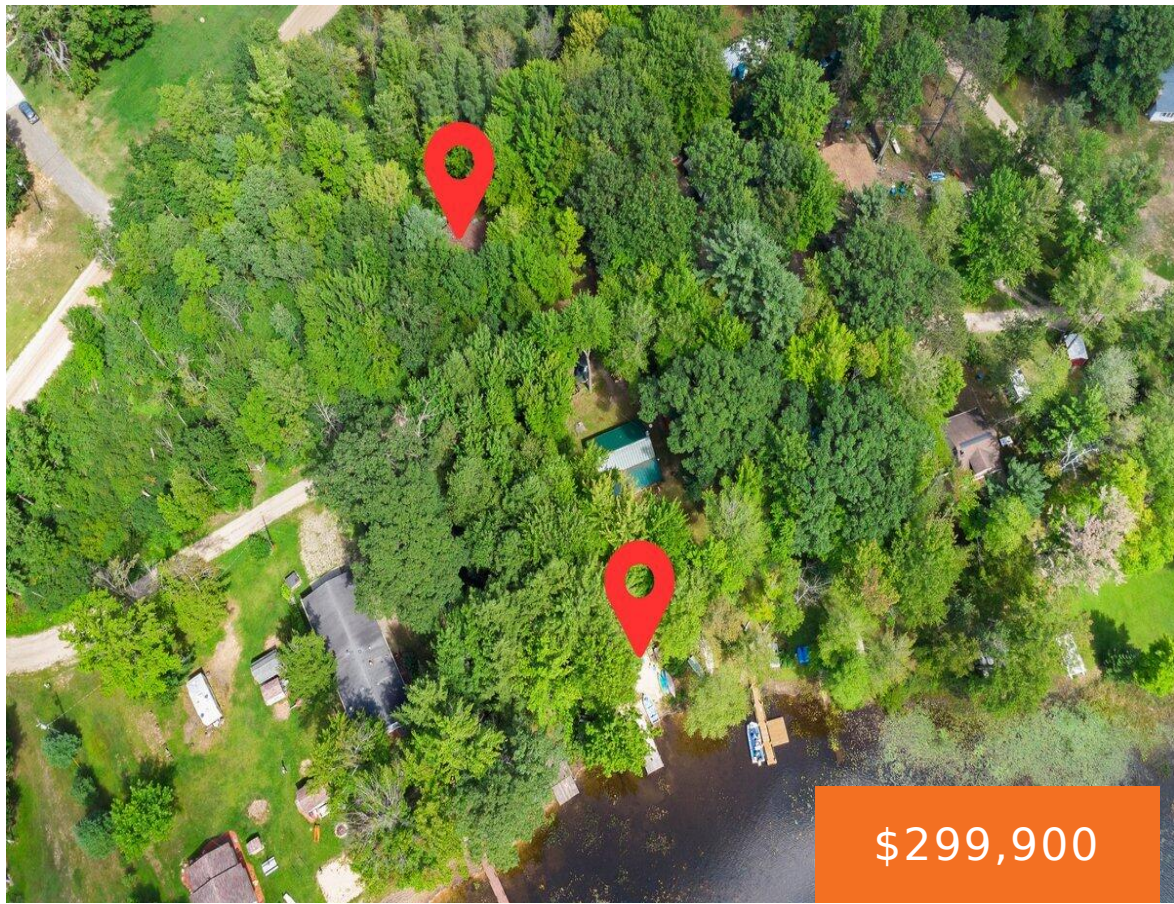

3 bed 1 Bath. w/ generous living spaces make this a perfect year-round home or up-north vacation get away. 1 hour N of Grand Rapids, 15 min to Cadillac. Floor plan will easily allow for primary suite addition leaving ample living space. Lg screened porch. Located on all sports Diamond Lake, Peaceful, wooded half acre [...]

- 3 beds
- 1 bath
- Single Family Residence
- Residential
- Active
- 1389 sq ft

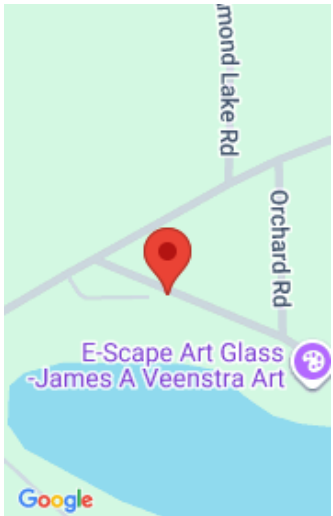

Call us now

Phone: (231)730-8781
 Email: tuckerbennerteam@gmail.com
 Address: 2747 Lakeshore Drive, Twin Lake, MI 49457



Basics

Category: Residential

Status: Active

Bathrooms: 1 bath

Lot size: 0.48 sq ft

Bathrooms Full: 1

Rooms Total: 6

Type: Single Family Residence

Bedrooms: 3 beds

Area: 1389 sq ft

Year built: 1997

Lot Size Acres: 0.48 acres

County: Osceola

Building Details

Building Area Total: 1389 sq ft

Architectural Style: Cabin, Carriage, Other

Heating: Forced Air

Roof: Composition

Construction Materials: Wood Siding

Sewer: Septic Tank

Stories: 2

Basement: Crawl Space

Amenities & Features

Laundry Features: None

Waterfront Features: Lake

WaterSource: Well

Interior Features: Ceiling Fan(s), LP Tank Rented, Eat-in Kitchen

Window Features: Insulated Windows

Exterior Features: Scrm Porch

Flooring: Carpet, Vinyl

Fireplace Features: Living Room

Appliances: Microwave, Range, Refrigerator

Lot Features: Wooded

Patio And Porch Features: Covered, Screened

Fees & Taxes

Call us now



Phone: (231)730-8781

Email: tuckerbennerteam@gmail.com

Address: 2747 Lakeshore Drive, Twin Lake, MI 49457



Tax Assessed Value: \$70,006

Association Fee Frequency: Annually

Association Fee: \$100

Tax Year: 2026

Tax Annual Amount: \$3,497.66

Association Fee Includes: Other

School Information

High School District: Pine River

Miscellaneous

CrossStreet: Diamond Rd and Diamond Lake Rd

Listing Terms: Cash, Conventional

Call us now



Phone: (231)730-8781

Email: tuckerbennerteam@gmail.com

Address: 2747 Lakeshore Drive, Twin Lake, MI 49457

