

20314, BEDFORD, BATTLE CREEK, MI, 49017

<https://tuckerbenner.com>

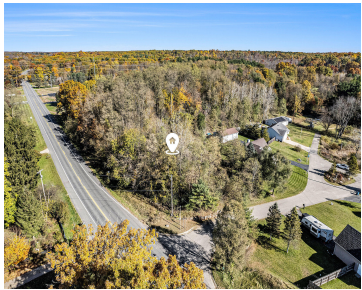
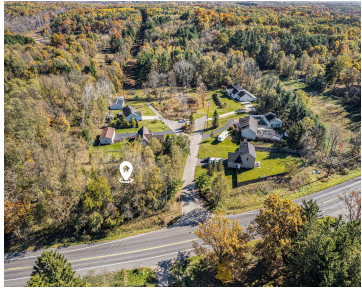

Rare opportunity in Bedford Township! The last available lot in the highly sought-after Eagles Cove subdivision is officially up for grabs and it's one you don't want to miss. Tucked away just off M-37, about a mile north of Morgan Road, this beautiful corner lot sits in a quiet cul-de-sac surrounded by nature. With nearly [...]

- 0 baths
- Lot
- Land
- Active

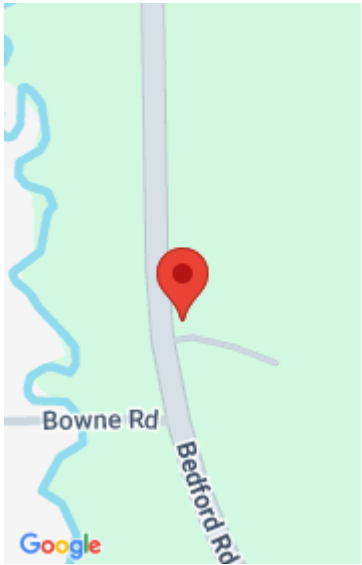

Call us now

Phone: (231)730-8781
Email: tuckerbennerteam@gmail.com
Address: 2747 Lakeshore Drive, Twin Lake, MI 49457



Basics

Category: Land

Status: Active

Lot size: 0.48 sq ft

County: Calhoun

Type: Lot

Bathrooms: 0 baths

Lot Size Acres: 0.48 acres

Amenities & Features

Utilities: Natural Gas Available, Electricity Available, Cable Available, None

Lot Features: Buildable, Cul-De-Sac, Wooded, Corner Lot

Fees & Taxes

Tax Assessed Value: \$12,681

Tax Year: 2024

Tax Annual Amount: \$767.41

Association Fee Includes: Snow Removal

School Information

High School District: Battle Creek

Miscellaneous

Road Surface Type: Paved

CrossStreet: Bedford Rd. Eagles Cove.

Listing Terms: Cash, VA Loan, Conventional

Call us now



Phone: (231)730-8781

Email: tuckerbennerteam@gmail.com

Address: 2747 Lakeshore Drive, Twin Lake, MI 49457

