

20350, OLD 205, EDWARDSBURG, MI, 49112

https://tuckerbenner.com

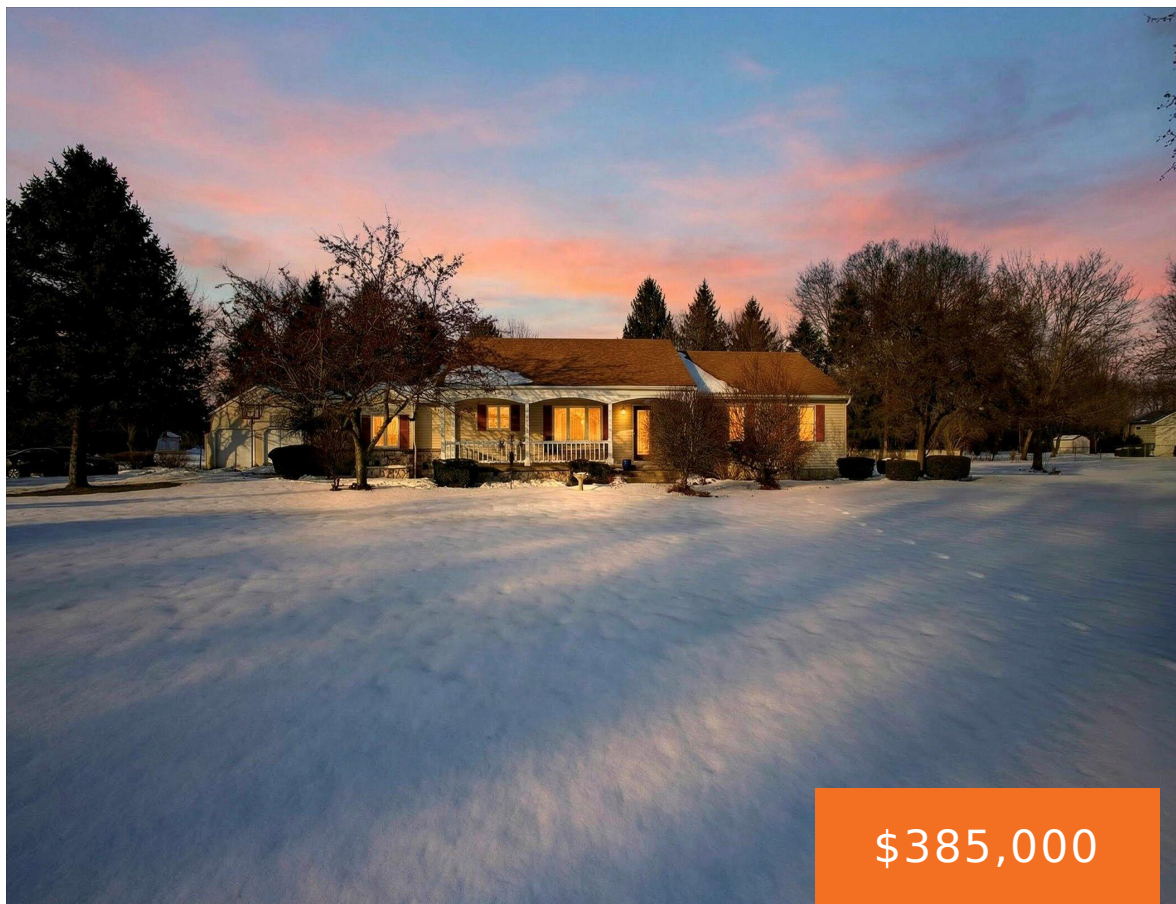

Edwardsburg Schools but so close to Indiana! This3 bed/ 2 bath homes is waiting just for you! With a 18 x 40 inground pool (8-yr. old liner and 3 yr. old pump) and a beautiful Pergola overlooking a fenced in large yard area on a spacious corner lot. There is an attached 2 car garage [...]

- 3 beds
- 2 baths
- Single Family Residence
- Residential
- Active
- 2054 sq ft

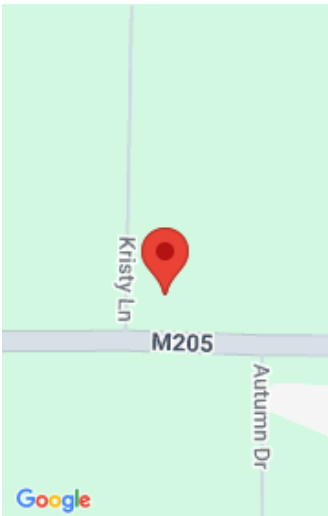

Call us now



Phone: (231)730-8781

Email: tuckerbennerteam@gmail.com

Address: 2747 Lakeshore Drive, Twin Lake, MI 49457



Basics

Category: Residential	Type: Single Family Residence
Status: Active	Bedrooms: 3 beds
Bathrooms: 2 baths	Area: 2054 sq ft
Lot size: 1.27 sq ft	Year built: 1989
Bathrooms Full: 2	Lot Size Acres: 1.27 acres
Rooms Total: 7	County: Cass

Building Details

Building Area Total: 1478 sq ft	Construction Materials: Stone, Vinyl Siding
Architectural Style: Ranch	Sewer: Septic Tank
Heating: Forced Air	Stories: 1
Roof: Composition	Basement: Full

Amenities & Features

Laundry Features: Laundry Room, Main Level	Pool Features: In Ground
Flooring: Carpet, Vinyl	Utilities: Natural Gas Available, Electricity Available, Natural Gas Connected
Fencing: Fenced Back	Parking Features: Garage Faces Side, Garage Faces Front, Detached, Attached
Fireplace Features: Gas Log, Living Room	Garage Spaces: 4
WaterSource: Well	Appliances: Dishwasher, Dryer, Microwave, Range, Refrigerator, Washer
Interior Features: Ceiling Fan(s), Broadband, Garage Door Opener	Lot Features: Corner Lot, Level
Window Features: Insulated Windows	Patio And Porch Features: Deck, Patio, Porch(es)
Fireplaces Total: 1	Cooling: Central Air

Call us now



Fees & Taxes

Tax Assessed Value: \$152,463
Tax Annual Amount: \$3,564

Tax Year: 2025



School Information

High School District: Edwardsburg



Miscellaneous

Road Surface Type: Paved
Listing Terms: Cash, FHA, VA Loan, Conventional

CrossStreet: Kristy Lane

Call us now



Phone: (231)730-8781
Email: tuckerbennerteam@gmail.com
Address: 2747 Lakeshore Drive, Twin Lake, MI 49457

