

2038, COLUMBUS, MUSKEGON, MI, 49441

<https://tuckerbenner.com>

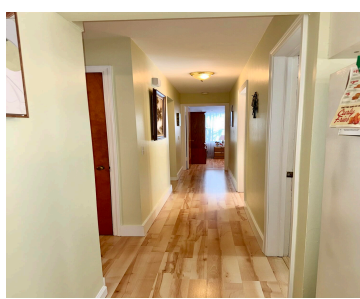
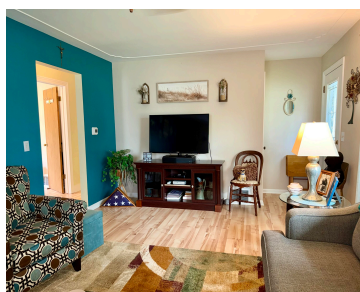

\$245,000

Move right into this beautifully updated ranch offering 936 sq. ft. of comfortable living space plus a partial finished full basement for additional living and entertaining areas. This well-maintained home features 3 bedrooms, 1 full bathroom, and numerous recent updates including a new roof, furnace, central air, windows, flooring, etc. The bright and inviting interior [...]

- 3 beds
- 1 bath
- Single Family Residence
- Residential
- Active
- 936 sq ft



Basics

Call us now

Phone: (231)730-8781
Email: tuckerbennerteam@gmail.com
Address: 2747 Lakeshore Drive, Twin Lake, MI 49457



Category: Residential

Status: Active

Bathrooms: 1 bath

Lot size: 0.22 sq ft

Bathrooms Full: 1

Rooms Total: 5

Type: Single Family Residence

Bedrooms: 3 beds

Area: 936 sq ft

Year built: 1952

Lot Size Acres: 0.22 acres

County: Muskegon

Building Details

Building Area Total: 936 sq ft

Architectural Style: Ranch

Heating: Forced Air

Roof: Composition

Construction Materials: Vinyl Siding

Sewer: Public

Stories: 1

Basement: Full

Amenities & Features

Laundry Features: In Basement

Utilities: Phone Connected, Natural Gas Connected, Cable Connected, High-Speed Internet

Parking Features: Garage Faces Front, Detached

WaterSource: Public

Interior Features: Ceiling Fan(s), Garage Door Opener

Patio And Porch Features: Deck

Flooring: Vinyl

Fencing: Fenced Back

Garage Spaces: 2

Appliances: Dryer, Microwave, Range, Refrigerator, Washer

Window Features: Storms, Screens, Replacement, Insulated Windows, Window Treatments

Cooling: Central Air

Fees & Taxes

Tax Assessed Value: \$50,965

Tax Annual Amount: \$1,968

Tax Year: 2025

Call us now



Phone: (231)730-8781

Email: tuckerbennerteam@gmail.com

Address: 2747 Lakeshore Drive, Twin Lake, MI 49457



School Information

High School District: Mona Shores

HighSchool: Mona Shores High School

Middle Or Junior School: Mona Shores
Middle School

Elementary School: Lincoln Park Elementary
School

Miscellaneous

Road Surface Type: Paved

CrossStreet: McCracken and Leon

Listing Terms: Cash, FHA, VA Loan, Conventional

Call us now



Phone: (231)730-8781

Email: tuckerbennerteam@gmail.com

Address: 2747 Lakeshore Drive, Twin Lake, MI 49457

