

2039, EWALD, DETROIT, MI, 48238

https://tuckerbenner.com

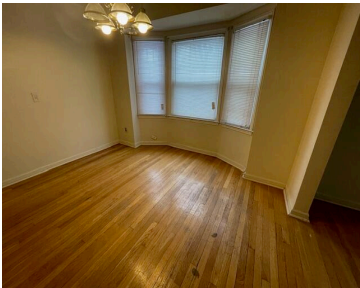
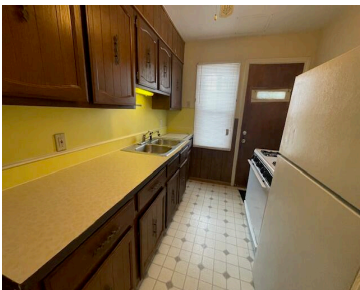
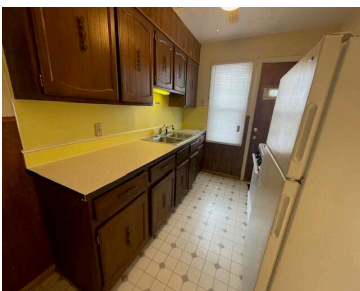
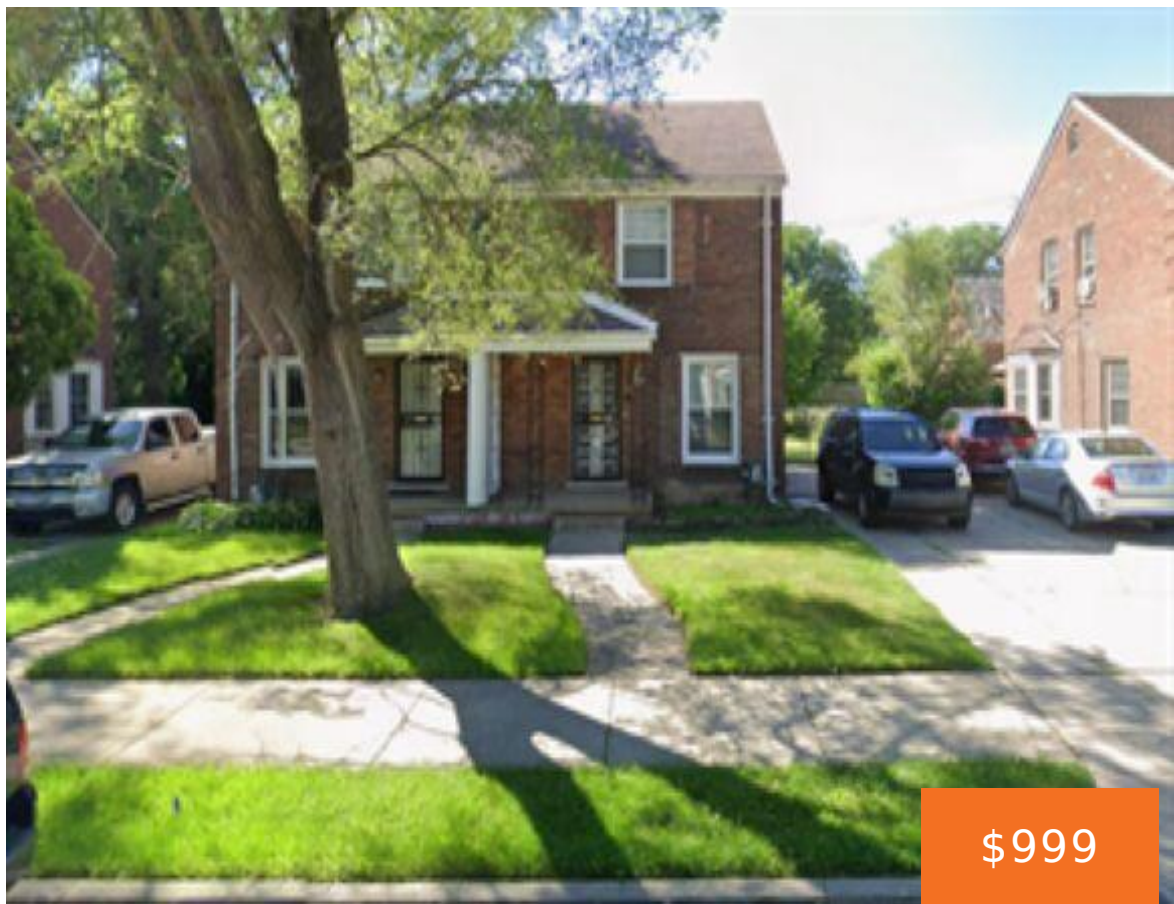

Charming 2-Bedroom Home in a Prime, Convenient Location Discover comfortable, no-frills living at 2039 Ewald Cir. This 1,000 sq ft home features 2 spacious bedrooms, 1 full bathroom, a welcoming living room, and a functional kitchen. Trash service is included, making day-to-day living hassle-free. Ideally located close to major routes, this home offers easy commuting [...]

- 2 beds
- 1 bath
- Single Family Residence
- Residential Lease
- Active
- 952 sq ft

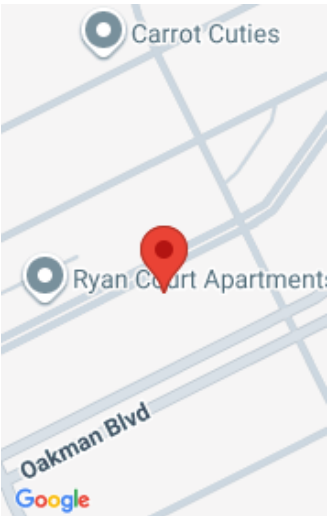

Call us now

Phone: (231)730-8781
Email: tuckerbennerteam@gmail.com
Address: 2747 Lakeshore Drive, Twin Lake, MI 49457

Basics

Category: Residential Lease
Status: Active
Bathrooms: 1 bath
Lot size: 0.07 sq ft
Bathrooms Full: 1
County: Wayne

Type: Single Family Residence
Bedrooms: 2 beds
Area: 952 sq ft
Year built: 1944
Lot Size Acres: 0.07 acres

Building Details

Heating: Forced Air **Stories:** 2

Fees & Taxes

Tax Year: 2025

School Information

High School District: Detroit

Miscellaneous

CrossStreet: Livernois Blvd

Call us now