

204, 50TH, GRAND JUNCTION, MI, 49056

https://tuckerbenner.com

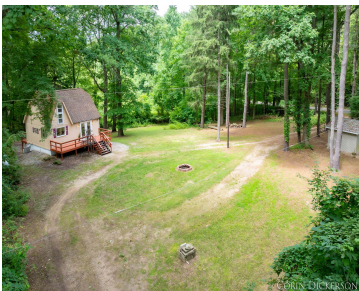

\$229,900



Nestled on a generous, 1.38 acre lot, this inviting 3 bed, 2 full bath cottage offers 1,120sf of cozy, updated living space. This home combines charming character with modern updates, leaving you with a secluded spot to get away from it all. Set among towering trees, your mornings could start out slow and quiet on [...]

- 3 beds
- 2 baths
- Single Family Residence
- Residential
- Active
- 1120 sq ft

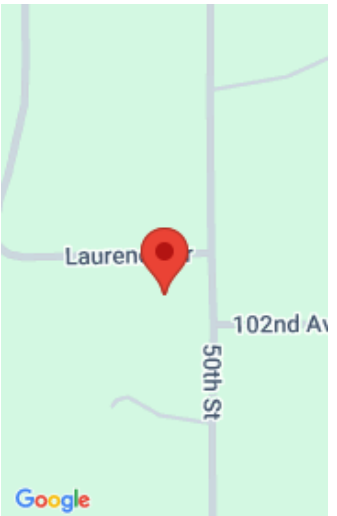

Call us now

Phone: (231)730-8781
Email: tuckerbennerteam@gmail.com
Address: 2747 Lakeshore Drive, Twin Lake, MI 49457

Basics

Category: Residential

Status: Active

Bathrooms: 2 baths

Lot size: 1.38 sq ft

Bathrooms Full: 2

Rooms Total: 3

Type: Single Family Residence

Bedrooms: 3 beds

Area: 1120 sq ft

Year built: 1940

Lot Size Acres: 1.38 acres

County: Allegan

Building Details

Building Area Total: 720 sq ft

Architectural Style: A-Frame

Heating: Baseboard, Forced Air

Roof: Shingle

Construction Materials: Wood Siding

Sewer: Septic Tank

Stories: 2

Basement: Full, Walk-Out Access

Amenities & Features

Laundry Features: In Basement, Laundry Room

WaterSource: Well

Interior Features: Ceiling Fan(s)

Patio And Porch Features: Deck

Waterfront Features: Lake

Appliances: Microwave, Range, Refrigerator

Lot Features: Wooded, Rolling Hills

Cooling: Central Air

Fees & Taxes

Tax Assessed Value: \$53,338

Tax Annual Amount: \$2,000.43

Tax Year: 2024

School Information

Call us now



High School District: Bloomingdale

Miscellaneous

Road Surface Type: Paved

CrossStreet: 102nd and 50th

Listing Terms: Cash, VA Loan, Rural Development, MSHDA, Conventional

Call us now



Phone: (231)730-8781
Email: tuckerbennerteam@gmail.com
Address: 2747 Lakeshore Drive, Twin Lake, MI 49457

