

204, BENJAMIN, GRAND RAPIDS, MI, 49506

<https://tuckerbenner.com>

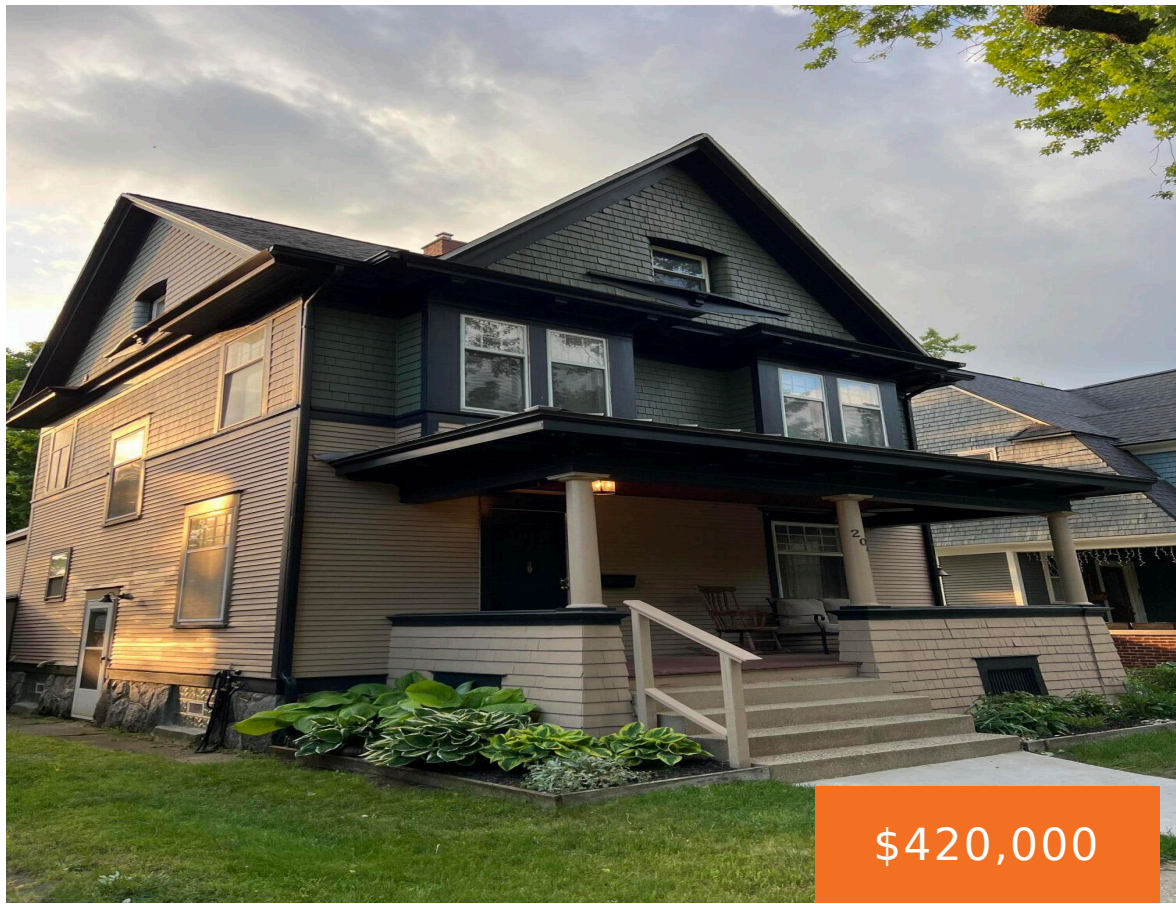

You'll adore this beautiful craftsman home located in the heart of Easttown. Within blocks of shops and restaurants; one block from expansive Wilcox Park (featuring tennis courts and playground); and picturesque Aquinas walking trails. With 3 beds, 1 ½ baths, a very deep lot with plenty of room for a vegetable garden (and chicken coop [...])

- 3 beds
- 2 baths
- Single Family Residence
- Residential
- Active
- 1474 sq ft



Basics

Call us now



Phone: (231)730-8781
Email: tuckerbennerteam@gmail.com
Address: 2747 Lakeshore Drive, Twin Lake, MI 49457



Category: Residential

Status: Active

Bathrooms: 2 baths

Lot size: 0.11 sq ft

Bathrooms Full: 1

Rooms Total: 8

Bathrooms Half: 1

Type: Single Family Residence

Bedrooms: 3 beds

Area: 1474 sq ft

Year built: 1910

Lot Size Acres: 0.11 acres

County: Kent

Building Details

Building Area Total: 1474 sq ft

Architectural Style: Craftsman

Heating: Forced Air

Roof: Shingle

Construction Materials: Wood Siding

Sewer: Public

Stories: 2

Basement: Partial

Amenities & Features

Laundry Features: In Basement

Fencing: Fenced Back

Garage Spaces: 1

Appliances: Dishwasher, Dryer, Microwave, Range, Refrigerator, Washer

Lot Features: Level, Sidewalk

Cooling: Central Air

Flooring: Tile, Wood

Parking Features: Detached

WaterSource: Public

Interior Features: Ceiling Fan(s), Garage Door Opener

Patio And Porch Features: Deck, Porch(es)

Fees & Taxes

Tax Assessed Value: \$84,331

Tax Annual Amount: \$2,754.72

Tax Year: 2024

Call us now



Phone: (231)730-8781

Email: tuckerbennerteam@gmail.com

Address: 2747 Lakeshore Drive, Twin Lake, MI 49457



School Information

High School District: Grand Rapids

Miscellaneous

Road Surface Type: Paved

CrossStreet: Hope and Benjamin

Listing Terms: Cash, Conventional

Call us now