

204, HIGH, DOWAGIAC, MI, 49047

https://tuckerbenner.com

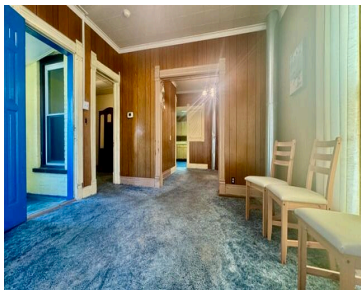

Opportunity knocks! This home in the heart of Dowagiac is perfect for investors, DIYers, or anyone looking to build instant equity. While it needs cosmetic updates, the big-ticket items have already been taken care of — including a newer roof, updated HVAC system, and newer windows throughout. Situated on a nice lot with mature trees [...]

- 3 beds
- 1 bath
- Single Family Residence
- Residential
- Active
- 940 sq ft



Call us now

Phone: (231)730-8781
Email: tuckerbennerteam@gmail.com
Address: 2747 Lakeshore Drive, Twin Lake, MI 49457

Basics

Category: Residential

Status: Active

Bathrooms: 1 bath

Lot size: 0.07 sq ft

Bathrooms Full: 1

Rooms Total: 7

Type: Single Family Residence

Bedrooms: 3 beds

Area: 940 sq ft

Year built: 1890

Lot Size Acres: 0.07 acres

County: Cass

Building Details

Building Area Total: 940 sq ft

Architectural Style: Traditional

Heating: Forced Air

Roof: Asphalt

Construction Materials: Brick

Sewer: Public

Stories: 2

Basement: Michigan Basement

Amenities & Features

Laundry Features: Main Level

Fencing: Fenced Back, Chain Link

Lot Features: Level

Flooring: Carpet

WaterSource: Public

Cooling: Central Air

Fees & Taxes

Tax Assessed Value: \$17,521

Tax Annual Amount: \$747

Tax Year: 2024

School Information

Call us now

 Phone: (231)730-8781

 Email: tuckerbennerteam@gmail.com

 Address: 2747 Lakeshore Drive, Twin Lake, MI 49457



High School District: Dowagiac

Miscellaneous

CrossStreet: Elisabeth

Listing Terms: Cash, Conventional

Call us now