

204, ELM, KALAMAZOO, MI, 49007

<https://tuckerbenner.com>

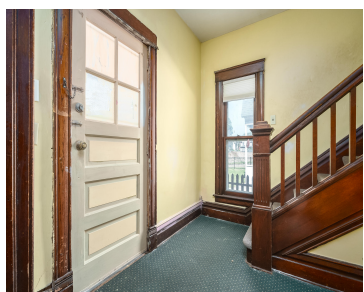

Spacious home in downtown Kalamazoo! Close proximity to future downtown arena, WMU, K college, restaurants, and shopping! This home features 4 bedrooms and 2.5 baths plus office space! Formal living and dining conveniently located off of kitchen. Hardwood floors. Enclosed porch with easy access to backyard and detached 2 car garage. Full basement with great [...]

- 4 beds
- 3 baths
- Single Family Residence
- Residential
- Active
- 1832 sq ft



Basics



Call us now

Phone: (231)730-8781
Email: tuckerbennerteam@gmail.com
Address: 2747 Lakeshore Drive, Twin Lake, MI 49457



Category: Residential

Status: Active

Bathrooms: 3 baths

Lot size: 0.09 sq ft

Bathrooms Full: 2

Rooms Total: 8

Bathrooms Half: 1

Type: Single Family Residence

Bedrooms: 4 beds

Area: 1832 sq ft

Year built: 1901

Lot Size Acres: 0.09 acres

County: Kalamazoo

Building Details

Building Area Total: 1832 sq ft

Construction Materials: Stucco, Wood Siding

Architectural Style: Traditional

Sewer: Public Sewer

Heating: Forced Air

Stories: 2

Basement: Full, Michigan Basement

Amenities & Features

Laundry Features: In Basement

Utilities: Public Water, Public Sewer, Natural Gas Available, Electricity Available, Cable Available, Natural Gas Connected

Parking Features: Detached

Garage Spaces: 2

WaterSource: Public

Appliances: Dryer, Washer, Range, Refrigerator

Interior Features: Wood Floor

Exterior Features: Porch(es)

Fees & Taxes

Tax Assessed Value: \$33,265

Tax Year: 2024

Tax Annual Amount: \$2,242

School Information



Call us now

Phone: (231)730-8781

Email: tuckerbennerteam@gmail.com

Address: 2747 Lakeshore Drive, Twin Lake, MI 49457



High School District: Kalamazoo

Miscellaneous

CrossStreet: Allen and end

Listing Terms: Cash, Conventional



Call us now

Phone: (231)730-8781

Email: tuckerbennerteam@gmail.com

Address: 2747 Lakeshore Drive, Twin Lake, MI 49457

