

2041, MERIDIAN, HUDSON, MI, 49247

https://tuckerbenner.com

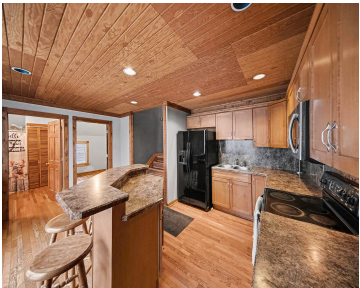

\$399,900

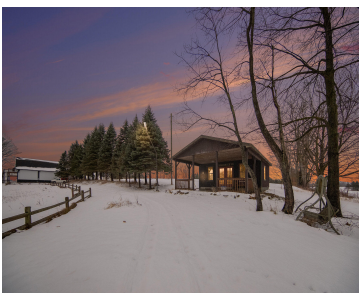

Discover the ultimate blend of country living, modern comfort, and endless possibility. This one-of-a-kind barndominium-style residence sits on 20 sprawling acres, offering a lifestyle unlike anything else on the market. From homesteading to hobby farming to multi-generational living, this property is designed to flex with your vision. The main home features the rustic character you [...]

- 2 beds
- 2 baths
- Single Family Residence
- Residential
- Active
- 2201 sq ft

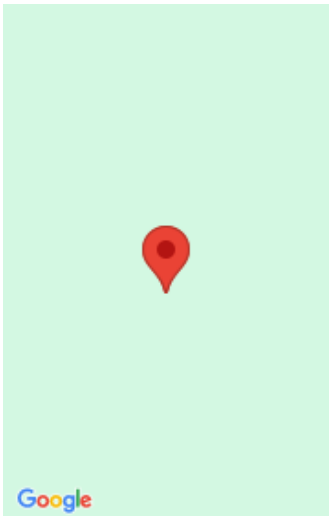

Call us now



Phone: (231)730-8781

Email: tuckerbennerteam@gmail.com

Address: 2747 Lakeshore Drive, Twin Lake, MI 49457



Basics

Category: Residential

Status: Active

Bathrooms: 2 baths

Lot size: 20 sq ft

Bathrooms Full: 2

Rooms Total: 7

Type: Single Family Residence

Bedrooms: 2 beds

Area: 2201 sq ft

Year built: 1996

Lot Size Acres: 20 acres

County: Hillsdale

Building Details

Building Area Total: 2201 sq ft

Architectural Style: Barndominium

Heating: Baseboard, Wood

Roof: Shingle

Construction Materials: Aluminum Siding

Sewer: Septic Tank

Stories: 2

Basement: Slab

Amenities & Features

Laundry Features: Laundry Room, Sink

Parking Features: Attached

Garage Spaces: 2.5

Appliances: Dishwasher, Dryer, Microwave, Oven, Range, Refrigerator, Washer

Lot Features: Rolling Hills

Exterior Features: Balcony

Flooring: Wood

Fireplace Features: Wood Burning

WaterSource: Well

Interior Features: Ceiling Fan(s), Garage Door Opener

Patio And Porch Features: Deck

Fees & Taxes

Tax Assessed Value: \$135,679

Tax Year: 2025

Tax Annual Amount: \$1,481

Call us now



School Information

High School District: Addison **HighSchool:** Addison High School
Middle Or Junior School: Addison Middle School **Elementary School:** Addison Elementary School

Miscellaneous

Road Surface Type: Paved **CrossStreet:** Church Rd &N Meridian Rd (127)
Listing Terms: Cash, Conventional

Call us now