20436, INKSTER, REDFORD, MI, 48240

https://tuckerbenner.com



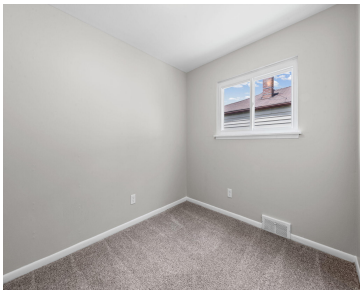



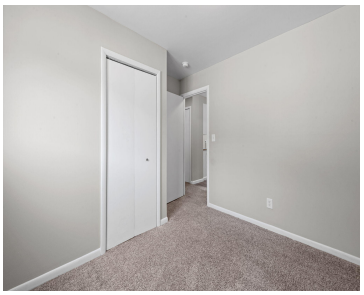

WELCOME HOME TO THIS CHARMING REDFORD RANCH! This well-maintained home features a bright and inviting living room filled with natural light, three generously sized bedrooms, and an eat-in kitchen with appliances included. Hardwood floors lie beneath the newer carpeting, offering additional potential and character.

- 3 beds
- 1 bath
- Single Family Residence
- Residential
- Active
- 888 sq ft

Basics

Call us now

Phone: (231)730-8781
Email: tuckerbennerteam@gmail.com
Address: 2747 Lakeshore Drive, Twin Lake, MI 49457

Category: Residential
Type: Single Family Residence
Status: Active
Bedrooms: 3 beds
Bathrooms: 1 bath
Area: 888 sq ft
Lot size: 0.12 sq ft
Year built: 1958
Bathrooms Full: 1
Lot Size Acres: 0.12 acres
Rooms Total: 3
County: Wayne

Building Details

Building Area Total: 888 sq ft
Construction Materials: Vinyl Siding
Architectural Style: Ranch
Sewer: Public
Heating: Forced Air
Stories: 1
Basement: Crawl Space

Amenities & Features

Laundry Features: Main Level
WaterSource: Public

Fees & Taxes

Tax Assessed Value: $30,931
Tax Year: 2025

School Information

High School District: Redford

Miscellaneous

CrossStreet: Long St & Inkster Rd
Listing Terms: Cash, Conventional

Call us now

Phone: (231)730-8781
Email: tuckerbennerteam@gmail.com
Address: 2747 Lakeshore Drive, Twin Lake, MI 49457