

2044, N M-52 STOCKBRIDGE, STOCKBRIDGE, MI, 49285

<https://tuckerbenner.com>

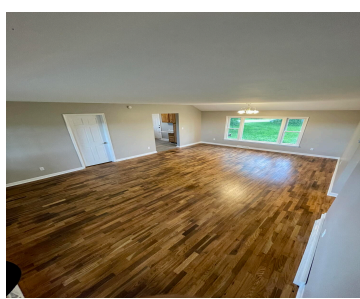

Move in ready. Fully remodeled 4 bed/1 bath on just over 1/2 acre with convenient access to highway, Stockbridge, Webberville, and Williamston. Dansville schools. Freshly painted interior with refinished hardwoods and new vinyl plank, new hot water heater. Updated kitchen, bath, electrical, and more. Potential to convert attic for additional space. Appliances included.

- 4 beds
- 1 bath
- Single Family Residence
- Residential
- Active
- 1336 sq ft



Basics



Call us now

Phone: (231)730-8781
Email: tuckerbennerteam@gmail.com
Address: 2747 Lakeshore Drive, Twin Lake, MI 49457



Category: Residential

Status: Active

Bathrooms: 1 bath

Lot size: 0.51 sq ft

Bathrooms Full: 1

Rooms Total: 8

Type: Single Family Residence

Bedrooms: 4 beds

Area: 1336 sq ft

Year built: 1930

Lot Size Acres: 0.51 acres

County: Ingham

Building Details

Building Area Total: 1336 sq ft **Construction Materials:** Aluminum Siding

Architectural Style: Ranch **Sewer:** Septic System

Heating: Forced Air **Stories:** 1

Basement: Partial

Amenities & Features

Laundry Features: Main Level, Washer Hookup

Garage Spaces: 1

Appliances: Dishwasher, Range, Refrigerator

Parking Features: Detached

WaterSource: Well

Lot Features: Corner Lot

Fees & Taxes

Tax Assessed Value: \$56,413

Tax Year: 2024

Tax Annual Amount: \$3,235

School Information

High School District: Dansville



Call us now

Phone: (231)730-8781

Email: tuckerbennerteam@gmail.com

Address: 2747 Lakeshore Drive, Twin Lake, MI 49457



Miscellaneous

CrossStreet: Carter

Listing Terms: Cash, FHA, Conventional



Call us now

Phone: (231)730-8781

Email: tuckerbennerteam@gmail.com

Address: 2747 Lakeshore Drive, Twin Lake, MI 49457

