2044, WOOD, MUSKEGON, MI, 49444

https://tuckerbenner.com

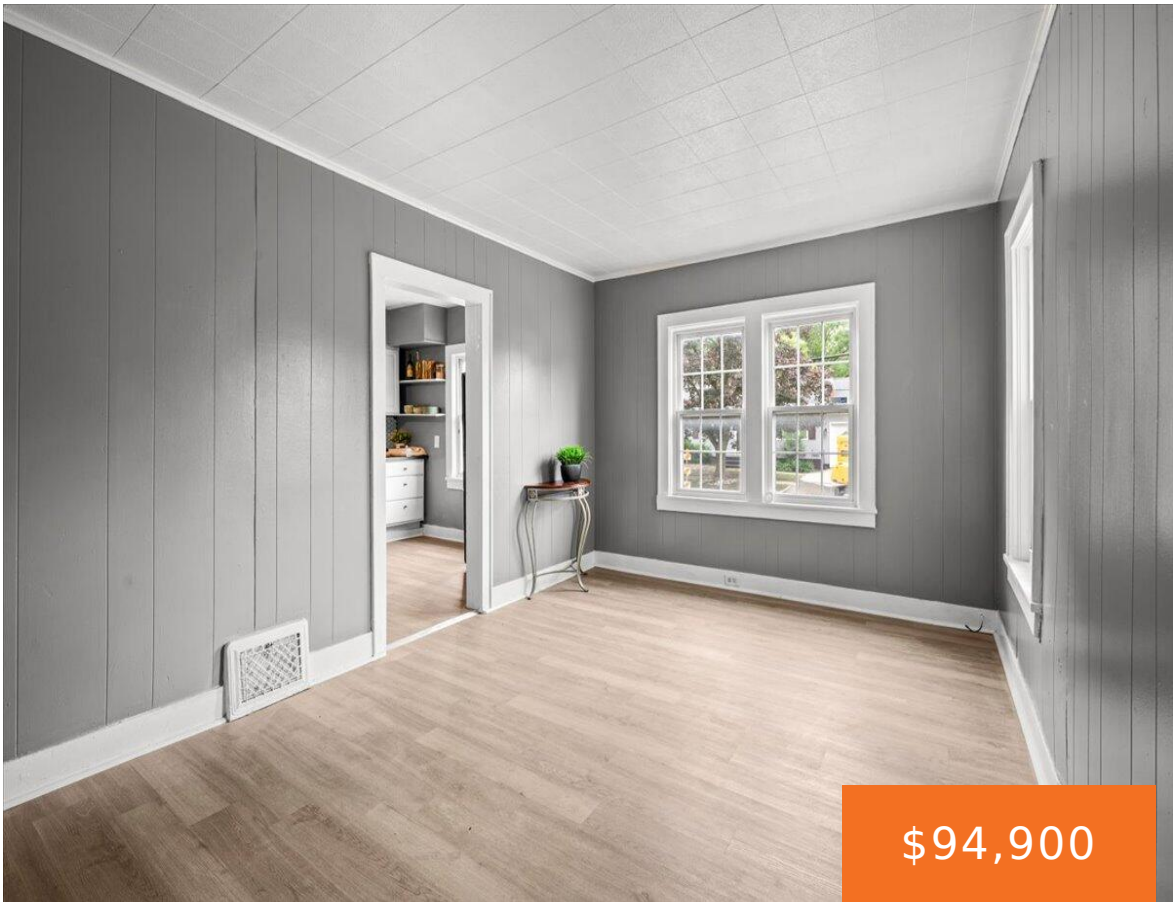



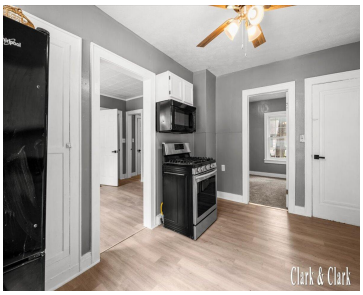



Fresh updates and major improvements make this home move-in ready and full of value. Featuring all new flooring, newer windows, fresh paint throughout, and updated light fixtures, the interior feels clean and refreshed from top to bottom. The brand new roof adds peace of mind, while the attached 1-stall garage and large fenced backyard offer [...]

- 2 beds
- 1 bath
- Single Family Residence
- Residential
- Active
- 598 sq ft

Basics

Call us now

Phone: (231)730-8781
Email: tuckerbennerteam@gmail.com
Address: 2747 Lakeshore Drive, Twin Lake, MI 49457

Category: Residential

Type: Single Family Residence

Status: Active

Bedrooms: 2 beds

Bathrooms: 1 bath

Area: 598 sq ft

Lot size: 0.14 sq ft

Year built: 1935

Bathrooms Full: 1

Lot Size Acres: 0.14 acres

Rooms Total: 5

County: Muskegon

Building Details

Building Area Total: 598 sq ft

Construction Materials: Vinyl Siding

Sewer: Public

Heating: Forced Air

Stories: 1

Roof: Shingle

Basement: Full

Amenities & Features

Laundry Features: In Basement

Flooring: Carpet, Linoleum, Other, Wood

Utilities: Natural Gas Connected

Parking Features: Detached

Garage Spaces: 1

WaterSource: Public

Appliances: Dishwasher, Microwave, Oven, Refrigerator

Interior Features: Ceiling Fan(s)

Lot Features: Corner Lot, Sidewalk

Fees & Taxes

Tax Assessed Value: $20,123

Tax Year: 2025

Tax Annual Amount: $1,207

School Information

Call us now

Phone: (231)730-8781

Email: tuckerbennerteam@gmail.com

Address: 2747 Lakeshore Drive, Twin Lake, MI 49457

High School District: Muskegon Hts

Miscellaneous

Road Surface Type: Paved

CrossStreet: W Delano & Wood St

Listing Terms: Cash, FHA, VA Loan, MSHDA, Conventional

Call us now

Phone: (231)730-8781
Email: tuckerbennerteam@gmail.com
Address: 2747 Lakeshore Drive, Twin Lake, MI 49457