

2045, BLACK BEAR, PORTAGE, MI, 49024

<https://tuckerbenner.com>

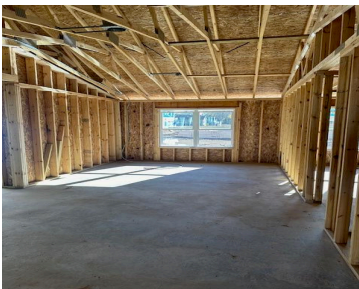

Welcome to Willow Crossings, a lovely Portage condominium community where you can enjoy maintenance free living at an affordable price. Step into a beautiful open floor plan with high ceilings. The kitchen boasts lovely white cabinets with soft closing features & granite countertops. Two bedrooms and 2 bathrooms with a walk-in closet in the master [...]

- 2 beds
- 2 baths
- Condominium
- Residential
- Active
- 1062 sq ft



Basics



Call us now

Phone: (231)730-8781
Email: tuckerbennerteam@gmail.com
Address: 2747 Lakeshore Drive, Twin Lake, MI 49457



Category: Residential

Status: Active

Bathrooms: 2 baths

Lot size: 0 sq ft

Bathrooms Full: 2

Rooms Total: 5

Type: Condominium

Bedrooms: 2 beds

Area: 1062 sq ft

Year built: 2024

Lot Size Acres: 0 acres

County: Kalamazoo

Building Details

Building Area Total: 1062 sq ft

Architectural Style: Traditional

Heating: Forced Air

Basement: Slab

Construction Materials: Vinyl Siding

Sewer: Private Sewer, Public Sewer

Stories: 1

Amenities & Features

Laundry Features: Gas Dryer Hookup, Laundry Room, Main Level

Parking Features: Garage Faces Front, Garage Door Opener, Attached

WaterSource: Public

Interior Features: Ceiling Fan(s), Garage Door Opener, Laminate Floor, Kitchen Island

Cooling: Central Air

Utilities: Cable Available, Natural Gas Connected, Broadband, High-Speed Internet

Garage Spaces: 1

Appliances: Disposal

Exterior Features: Porch(es), Patio

Fees & Taxes

Tax Year: 2023

Association Fee Includes: Snow Removal, Lawn/Yard Care

School Information



Call us now

Phone: (231)730-8781

Email: tuckerbennerteam@gmail.com

Address: 2747 Lakeshore Drive, Twin Lake, MI 49457



High School District: Portage

Miscellaneous

Road Surface Type: Paved

CrossStreet: Oakland and
Osterhout

Listing Terms: Cash, FHA, VA Loan, Contract, Conventional



Call us now

Phone: (231)730-8781

Email: tuckerbennerteam@gmail.com

Address: 2747 Lakeshore Drive, Twin Lake, MI 49457

