

# 2047, GREENFIELD, WYOMING, MI, 49519

<https://tuckerbenner.com>

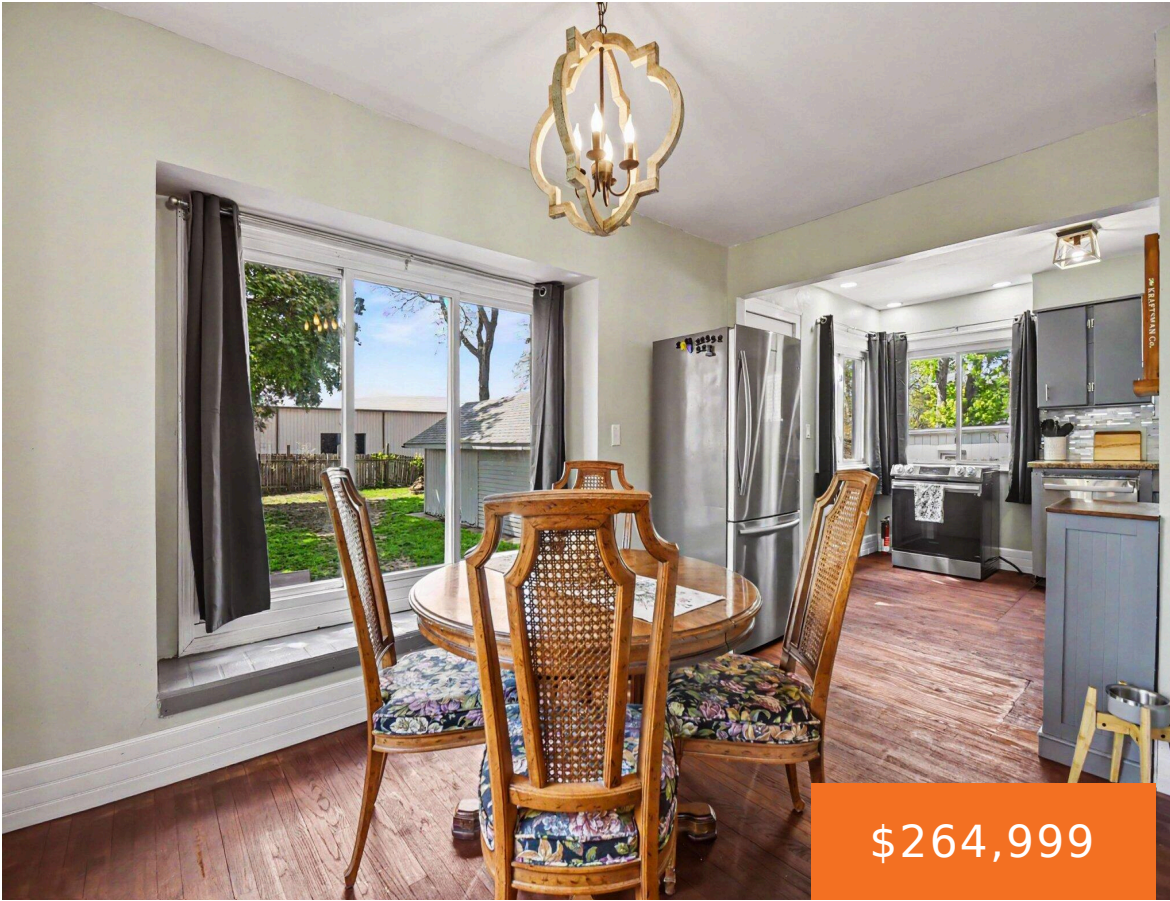

Charming Wyoming Two Story in a Convenient, Quiet Neighborhood Welcome to 2047 Greenfield Ave SW, a well-kept and inviting home located in the heart of Wyoming. This property blends comfort, functionality, and value — perfect for first-time buyers, downsizers, or anyone seeking a move-in-ready home in a friendly, established neighborhood. Step inside to a bright [...]

- 3 beds
- 1 bath
- Single Family Residence
- Residential
- Active
- 1300 sq ft



## Basics

### Call us now



Phone: (231)730-8781  
Email: [tuckerbennerteam@gmail.com](mailto:tuckerbennerteam@gmail.com)  
Address: 2747 Lakeshore Drive, Twin Lake, MI 49457



**Category:** Residential

**Status:** Active

**Bathrooms:** 1 bath

**Lot size:** 0.19 sq ft

**Bathrooms Full:** 1

**Rooms Total:** 7

**Type:** Single Family Residence

**Bedrooms:** 3 beds

**Area:** 1300 sq ft

**Year built:** 1924

**Lot Size Acres:** 0.19 acres

**County:** Kent

---

## Building Details

**Building Area Total:** 1300 sq ft

**Sewer:** Public

**Stories:** 2

**Construction Materials:** Aluminum Siding, Brick

**Heating:** Forced Air

**Basement:** Full

---

## Amenities & Features

**Laundry Features:** In Basement, Sink

**Fencing:** Fenced Back

**Garage Spaces:** 2

**Appliances:** Dishwasher, Disposal, Oven, Range, Refrigerator

**Lot Features:** Sidewalk

**Patio And Porch Features:** 3 Season Room

**Cooling:** Central Air

**Flooring:** Wood

**Parking Features:** Tandem, Garage Faces Front, Garage Door Opener, Detached

**WaterSource:** Public

**Interior Features:** Garage Door Opener

**Window Features:** Window Treatments

**Exterior Features:** Scrn Porch

---

## Fees & Taxes

**Tax Assessed Value:** \$75,178

**Tax Annual Amount:** \$3,008.39

**Tax Year:** 2026

### Call us now



Phone: (231)730-8781

Email: tuckerbennerteam@gmail.com

Address: 2747 Lakeshore Drive, Twin Lake, MI 49457



---

## School Information

**High School District:** Wyoming

---

## Miscellaneous

**CrossStreet:** Byron Center and Porter

**Listing Terms:** Cash, Conventional

### Call us now



Phone: (231)730-8781

Email: [tuckerbennerteam@gmail.com](mailto:tuckerbennerteam@gmail.com)

Address: 2747 Lakeshore Drive, Twin Lake, MI 49457

