

205, HIMES, WYOMING, MI, 49548

<https://tuckerbenner.com>

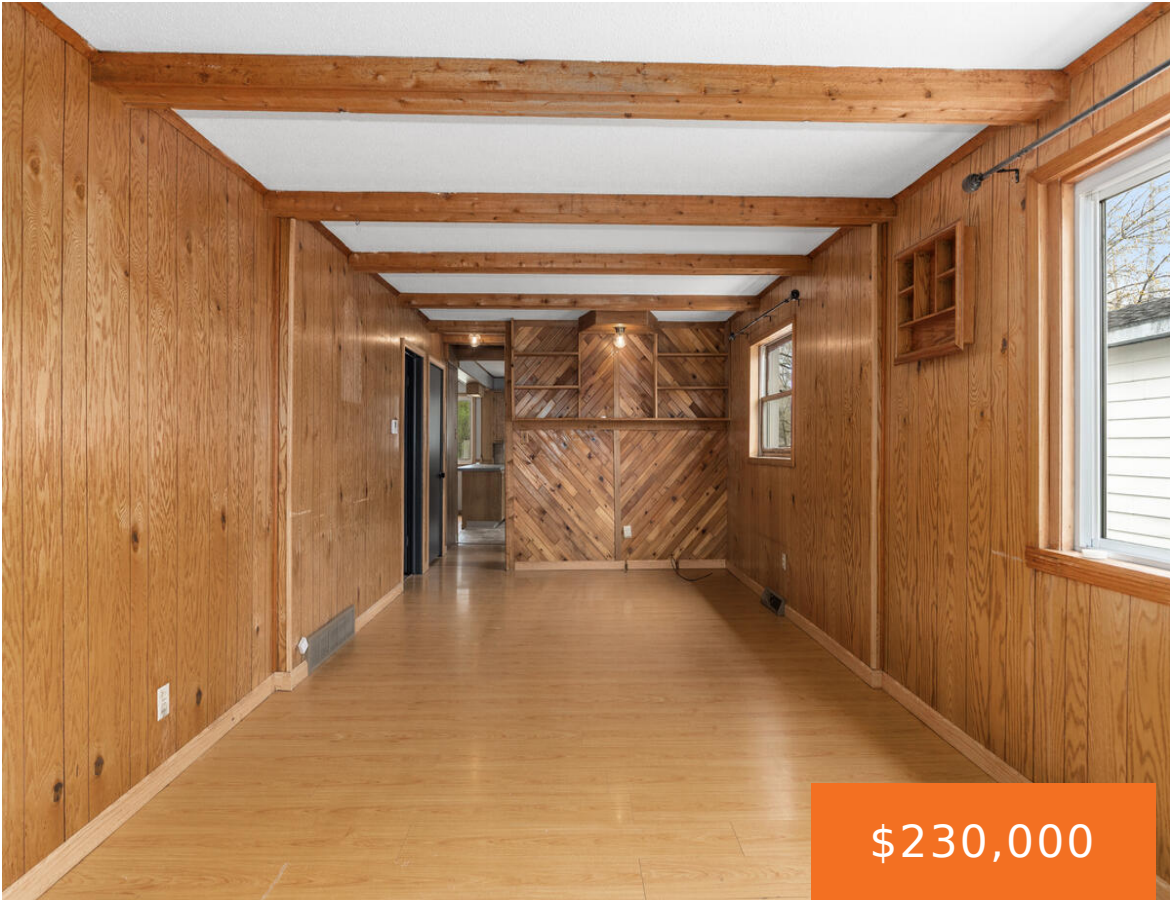

Conveniently located and affordably priced, this charming 3-bedroom, 1-bath Wyoming ranch offers 1,128 finished square feet on the main level, plus a partially finished basement with approximately 720 additional square feet of space. The home features low-maintenance vinyl siding, several updated windows, and a high-efficiency furnace and central air. The bathroom has been refreshed with [...]

- 3 beds
- 1 bath
- Single Family Residence
- Residential
- Active
- 1478 sq ft

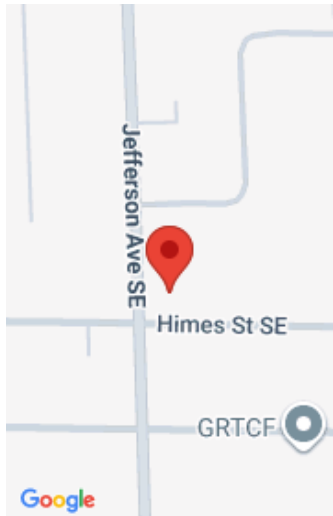

Call us now

Phone: (231)730-8781
Email: tuckerbennerteam@gmail.com
Address: 2747 Lakeshore Drive, Twin Lake, MI 49457



Basics

Category: Residential

Status: Active

Bathrooms: 1 bath

Lot size: 0.12 sq ft

Bathrooms Full: 1

Rooms Total: 7

Type: Single Family Residence

Bedrooms: 3 beds

Area: 1478 sq ft

Year built: 1960

Lot Size Acres: 0.12 acres

County: Kent

Building Details

Building Area Total: 1128 sq ft

Architectural Style: Ranch

Heating: Forced Air

Roof: Composition

Construction Materials: Vinyl Siding

Sewer: Public

Stories: 1

Basement: Crawl Space, Full

Amenities & Features

Laundry Features: Gas Dryer Hookup, In Basement, Washer Hookup

Utilities: Natural Gas Available, Electricity Available, Cable Available, Natural Gas Connected, Cable Connected, High-Speed Internet

Parking Features: Garage Faces Front, Garage Door Opener, Detached

WaterSource: Public

Interior Features: Broadband, Garage Door Opener

Window Features: Screens, Replacement

Cooling: Central Air

Flooring: Carpet, Laminate, Linoleum, Wood

Fencing: Full

Garage Spaces: 2

Appliances: Dryer, Freezer, Microwave, Oven, Range, Refrigerator, Washer

Lot Features: Level, Sidewalk

Patio And Porch Features: Covered, Deck

Call us now



Phone: (231)730-8781

Email: tuckerbennerteam@gmail.com

Address: 2747 Lakeshore Drive, Twin Lake, MI 49457



Fees & Taxes

Tax Assessed Value: \$46,208

Tax Year: 2025

Tax Annual Amount: \$1,853

School Information

High School District: Godwin Heights

Miscellaneous

Road Surface Type: Paved

CrossStreet: Jefferson and Himes

Listing Terms: Cash, FHA, VA Loan, MSHDA, Conventional

Call us now



Phone: (231)730-8781

Email: tuckerbennerteam@gmail.com

Address: 2747 Lakeshore Drive, Twin Lake, MI 49457

