

205, LINCOLN, LAKEVIEW, MI, 48850

<https://tuckerbenner.com>

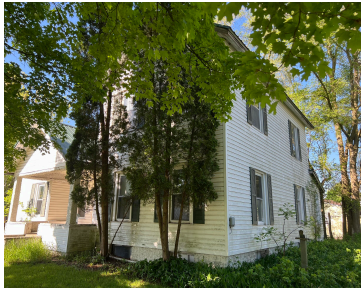

\$150,000



Check out this family home in the Village of Lakeview with a great fishing lake across the street. The home offers a large living room and bedrooms. Corner location with a deck and front porch. With in walking distance to everything makes this a very appealing location. The Village offers small town living at its [...]

- 4 beds
- 1 bath
- Single Family Residence
- Residential
- Active
- 2160 sq ft



Basics



Call us now

Phone: (231)730-8781
Email: tuckerbennerteam@gmail.com
Address: 2747 Lakeshore Drive, Twin Lake, MI 49457



Category: Residential

Status: Active

Bathrooms: 1 bath

Lot size: 0.08 sq ft

Bathrooms Full: 1

Rooms Total: 8

Type: Single Family Residence

Bedrooms: 4 beds

Area: 2160 sq ft

Year built: 1958

Lot Size Acres: 0.08 acres

County: Montcalm

Building Details

Building Area Total: 2160 sq ft **Construction Materials:** Vinyl Siding

Architectural Style: Farm House **Sewer:** Public Sewer

Heating: Forced Air, Natural Gas **Stories:** 2

Basement: Michigan Basement

Amenities & Features

Laundry Features: Laundry Room, Main Level

Utilities: Phone Available, Storm Sewer Available, Public Water Available, Public Sewer Available, Natural Gas Available, Electric Available, Cable Available, Broadband Available, Natural Gas Connected

Parking Features: Unpaved

Waterfront Features: All Sports

WaterSource: Public

Lot Features: Level, Sidewalk

Window Features: Screens

Exterior Features: Porch(es), Deck(s)

Fees & Taxes

Tax Assessed Value: \$29,847

Tax Year: 2024

Tax Annual Amount: \$2,280

School Information



Call us now

Phone: (231)730-8781

Email: tuckerbennerteam@gmail.com

Address: 2747 Lakeshore Drive, Twin Lake, MI 49457



High School District: Lakeview-Montcalm Co

Miscellaneous

Road Surface Type: Paved

CrossStreet: Mill

Listing Terms: Cash, Conventional



Call us now

Phone: (231)730-8781

Email: tuckerbennerteam@gmail.com

Address: 2747 Lakeshore Drive, Twin Lake, MI 49457

