

2054, RABY, HASLETT, MI, 48840

https://tuckerbenner.com

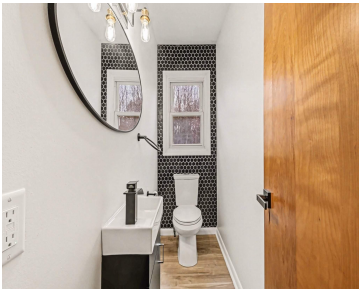

Charming 3 bed, 1.1 bath home in Haslett offering 1,167 sq ft plus a finished basement for extra living space. The functional layout provides comfortable main-floor living, while the basement is perfect for a second living area, office, or rec room. Situated on a spacious half-acre lot with plenty of room to enjoy the outdoors. [...]

- 3 beds
- 2 baths
- Single Family Residence
- Residential
- Active
- 1167 sq ft

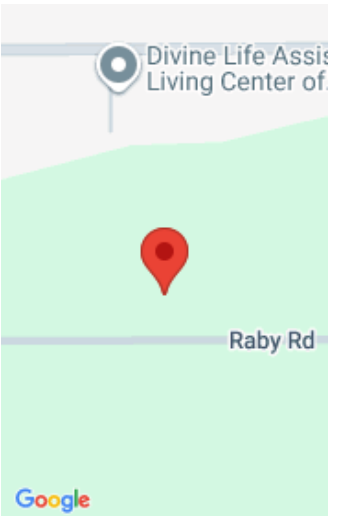

Call us now

Phone: (231)730-8781
Email: tuckerbennerteam@gmail.com
Address: 2747 Lakeshore Drive, Twin Lake, MI 49457

Basics

Category: Residential
Status: Active
Bathrooms: 2 baths
Lot size: 0.43 sq ft
Subdivision Name: Pleasant Acres
Lot Size Acres: 0.43 acres
County: Ingham

Type: Single Family Residence
Bedrooms: 3 beds
Area: 1167 sq ft
Year built: 1966
Bathrooms Full: 1
Rooms Total: 7
Bathrooms Half: 1

Building Details

Building Area Total: 1167 sq ft
Architectural Style: Ranch
Heating: Forced Air
Roof: Shingle

Construction Materials: Vinyl Siding
Sewer: Public
Stories: 1
Basement: Full

Amenities & Features

Laundry Features: In Basement
Garage Spaces: 2
Window Features: Replacement

Parking Features: Attached
WaterSource: Public

Fees & Taxes

Tax Assessed Value: \$95,900
Tax Annual Amount: \$5,500

Tax Year: 2025

School Information

Call us now



High School District: Haslett

Miscellaneous

CrossStreet: Okemos Rd and Haslett Rd **Listing Terms:** Cash, FHA, VA Loan, Conventional

Call us now