

2055, DARLYNN LAKE RD, LUPTON, MI, 48635

https://tuckerbenner.com

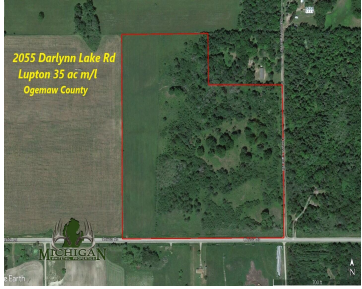

- 0 baths
- Acreage
- Land
- Active

Ogemaw County Barndominium on 35 ac!! Located in Lupton not far from Shady Shores, George Lake and Rifle Lake and just down the road from Rifle River Rec Area. This 40'x112' barn features 16' side walls, two overhead doors with 60' of concrete. The remaining 52' that faces the newly dug pond, is a proposed [...]

Basics

Category: Land
Status: Active
Lot size: 35 sq ft
County: Ogemaw

Type: Acreage
Bathrooms: 0 baths
Lot Size Acres: 35 acres



Call us now

Phone: (231)730-8781
 Email: tuckerbennerteam@gmail.com
 Address: 2747 Lakeshore Drive, Twin Lake, MI 49457



Building Details

Current Use: Recreational, Hunting, Agricultural

Amenities & Features

Utilities: Electric Connected, Electric Available

Waterfront Features: Private Frontage, Pond

Lot Features: Building, Recreational, Tillable, Wetland Area, Wooded, Corner Lot

Fees & Taxes

Tax Assessed Value: \$37,336

Tax Year: 2023

Tax Annual Amount: \$1,587

School Information

High School District: West Branch

Miscellaneous

Road Surface Type: Paved, Unimproved

CrossStreet: Chirivia Rd

Listing Terms: Cash, Conventional



Call us now

Phone: (231)730-8781

Email: tuckerbennerteam@gmail.com

Address: 2747 Lakeshore Drive, Twin Lake, MI 49457

