

2057, 108TH, OTSEGO, MI, 49078
https://tuckerbenner.com

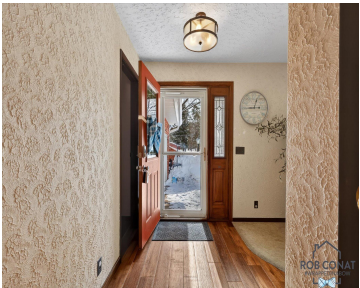

Welcome to this private retreat offering comfort, entertainment, and outdoor living on a secluded lot. This 3-bedroom, 2 full-bath home features a smart and functional layout with space to relax and host guests. The main living areas are warm and inviting, while the walkout basement is designed for entertaining with a dry bar, making it [...]

- 3 beds
- 2 baths
- Single Family Residence
- Residential
- Active
- 2544 sq ft

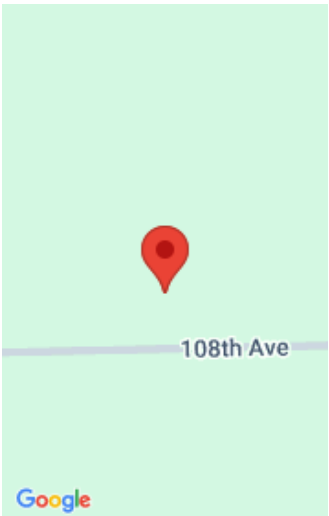

Call us now

Phone: (231)730-8781
Email: tuckerbennerteam@gmail.com
Address: 2747 Lakeshore Drive, Twin Lake, MI 49457

Basics

Category: Residential

Status: Active

Bathrooms: 2 baths

Lot size: 0.79 sq ft

Bathrooms Full: 2

Rooms Total: 6

Type: Single Family Residence

Bedrooms: 3 beds

Area: 2544 sq ft

Year built: 1980

Lot Size Acres: 0.79 acres

County: Allegan

Building Details

Building Area Total: 1344 sq ft

Architectural Style: Ranch

Heating: Forced Air

Roof: Composition

Construction Materials: Brick, Vinyl Siding

Sewer: Septic Tank

Stories: 1

Basement: Full, Walk-Out Access

Amenities & Features

Laundry Features: Main Level

Utilities: Natural Gas Available, Electricity Available, Natural Gas Connected

Parking Features: Garage Faces Side, Attached

Garage Spaces: 2

Appliances: Dishwasher, Dryer, Microwave, Range, Refrigerator, Washer, Water Softener Owned

Patio And Porch Features: Deck, Patio

Cooling: Central Air

Pool Features: In Ground, Outdoor/Above

Fencing: Fenced Back

Fireplace Features: Family Room, Living Room

WaterSource: Well

Interior Features: Ceiling Fan(s), Garage Door Opener

Fireplaces Total: 2

Fees & Taxes

Call us now

Tax Assessed Value: \$174,500

Tax Annual Amount: \$5,935.91

Tax Year: 2025

School Information

High School District: Otsego

Middle Or Junior School: Otsego Middle School

HighSchool: Otsego High School

Elementary School: Washington Street Elementary School

Miscellaneous

Road Surface Type: Paved

Listing Terms: Cash, FHA, VA Loan, Rural Development, MSHDA, Conventional

CrossStreet: M89 & 108th Street

Call us now

Phone: (231)730-8781

Email: tuckerbennerteam@gmail.com

Address: 2747 Lakeshore Drive, Twin Lake, MI 49457