

206, HURON, YPSILANTI, MI, 48197

<https://tuckerbenner.com>

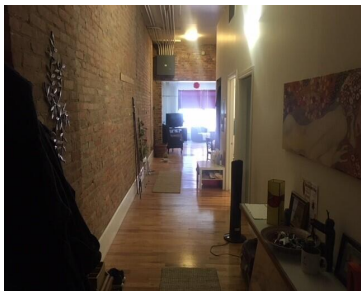

Live in the Heart of Downtown Ypsilanti! Beautiful lofts right on Michigan Ave in Downtown Ypsilanti above the retail shops. This unit will be extremely sought after and will not be available for long. Located in downtown Ypsilanti. Located directly on Michigan Ave above the retail and restaurants below. You are just minutes from Ypsilanti's [...]

- 9 beds
- 9 baths
- Condominium
- Residential Lease
- Active
- 2832 sq ft



Basics



Call us now

Phone: (231)730-8781
 Email: tuckerbennerteam@gmail.com
 Address: 2747 Lakeshore Drive, Twin Lake, MI 49457



Category: Residential Lease

Status: Active

Bathrooms: 9 baths

Lot size: 0.26 sq ft

Bathrooms Full: 5

County: Washtenaw

Type: Condominium

Bedrooms: 9 beds

Area: 2832 sq ft

Year built: 1873

Lot Size Acres: 0.26 acres

Bathrooms Half: 4

Building Details

Heating: Forced Air

Amenities & Features

Fireplaces Total: 1

Fees & Taxes

Tax Year: 2024

School Information

High School District: Ypsilanti

Miscellaneous

CrossStreet: South Washington Street



Call us now

Phone: (231)730-8781

Email: tuckerbennerteam@gmail.com

Address: 2747 Lakeshore Drive, Twin Lake, MI 49457

