

206, LAKEVIEW, STURGIS, MI, 49091

<https://tuckerbenner.com>

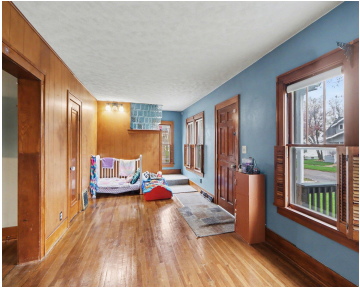

This large home that sits on a corner lot with fenced in yard for your privacy. Garage sits back in the yard to bring in those groceries through the back door with paved parking. Inside you will find a lovely kitchen with lots of counter space and lots of cabinets with large pantry. Hard wood [...]

- 4 beds
- 2 baths
- Single Family Residence
- Residential
- Active
- 2260 sq ft

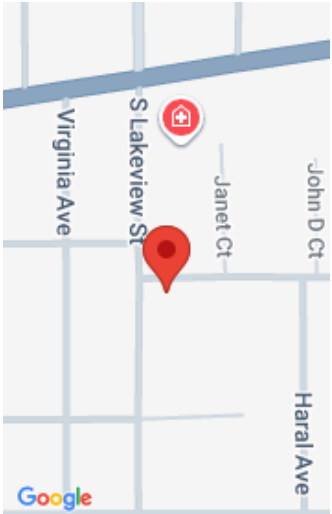

Call us now

Phone: (231)730-8781
Email: tuckerbennerteam@gmail.com
Address: 2747 Lakeshore Drive, Twin Lake, MI 49457



Basics

Category: Residential

Status: Active

Bathrooms: 2 baths

Lot size: 0.13 sq ft

Subdivision Name: Fox Add

Lot Size Acres: 0.13 acres

County: St. Joseph

Type: Single Family Residence

Bedrooms: 4 beds

Area: 2260 sq ft

Year built: 1928

Bathrooms Full: 1

Rooms Total: 8

Bathrooms Half: 1

Building Details

Building Area Total: 2160 sq ft

Architectural Style: Traditional

Heating: Forced Air

Roof: Composition

Construction Materials: Vinyl Siding

Sewer: Public

Stories: 2

Basement: Partial

Amenities & Features

Laundry Features: In Basement

Fencing: Privacy

Garage Spaces: 2

Appliances: Disposal, Dryer, Oven, Refrigerator

Lot Features: Corner Lot

Utilities: Natural Gas Available

Parking Features: Detached

WaterSource: Public

Interior Features: Pantry

Cooling: Central Air

Fees & Taxes

Tax Assessed Value: \$79,134

Tax Annual Amount: \$2,895

Tax Year: 2025

Call us now



Phone: (231)730-8781

Email: tuckerbennerteam@gmail.com

Address: 2747 Lakeshore Drive, Twin Lake, MI 49457



School Information

High School District: Sturgis

Miscellaneous

Road Surface Type: Paved

CrossStreet: Cornelia Ivanhoe

Listing Terms: Cash, FHA, Conventional

Call us now



Phone: (231)730-8781

Email: tuckerbennerteam@gmail.com

Address: 2747 Lakeshore Drive, Twin Lake, MI 49457

