

2060, SIBLEY, GRAND RAPIDS, MI, 49504

<https://tuckerbenner.com>

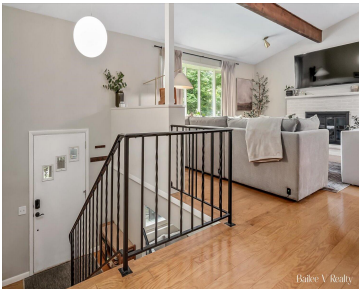

Welcome to your place to call home! Located within less than 5 miles from John Ball Zoo, Bridge Street, Downtown Grand Rapids, Millenium Park, Medical Mile, Meijer, and much more., this home is sure to impress. This 3 bedroom, 2 full bathroom, mid-century modern tri-level offers just over 1,700 finished square feet of beautiful hardwood [...]

- 3 beds
- 2 baths
- Single Family Residence
- Residential
- Active
- 1794 sq ft



Call us now



Phone: (231)730-8781
Email: tuckerbennerteam@gmail.com
Address: 2747 Lakeshore Drive, Twin Lake, MI 49457



Basics

Category: Residential	Type: Single Family Residence
Status: Active	Bedrooms: 3 beds
Bathrooms: 2 baths	Area: 1794 sq ft
Lot size: 0.22 sq ft	Year built: 1964
Bathrooms Full: 2	Lot Size Acres: 0.22 acres
Rooms Total: 8	County: Kent

Building Details

Building Area Total: 1266 sq ft	Construction Materials: Brick, Vinyl Siding
Sewer: Public	Heating: Forced Air
Stories: 3	Levels: Tri-Level
Basement: Full	

Amenities & Features

Laundry Features: Lower Level	Parking Features: Garage Faces Front, Garage Door Opener, Attached
Fireplace Features: Family Room, Living Room	Garage Spaces: 2
WaterSource: Public	Appliances: Dishwasher, Dryer, Microwave, Oven, Range, Refrigerator, Washer
Interior Features: Garage Door Opener, Wet Bar	Lot Features: Corner Lot
Fireplaces Total: 2	Cooling: Central Air

Fees & Taxes

Call us now

Tax Assessed Value: \$139,906
Tax Annual Amount: \$4,570.20

Tax Year: 2024

School Information

High School District: Grand Rapids

Miscellaneous

Road Surface Type: Paved

CrossStreet: Centennial Ave &
Luray Ave NW

Listing Terms: Cash, FHA, VA Loan, MSHDA,
Conventional

Call us now



Phone: (231)730-8781
Email: tuckerbennerteam@gmail.com
Address: 2747 Lakeshore Drive, Twin Lake, MI 49457

