

2065, DAY, ANN ARBOR, MI, 48104

<https://tuckerbenner.com>

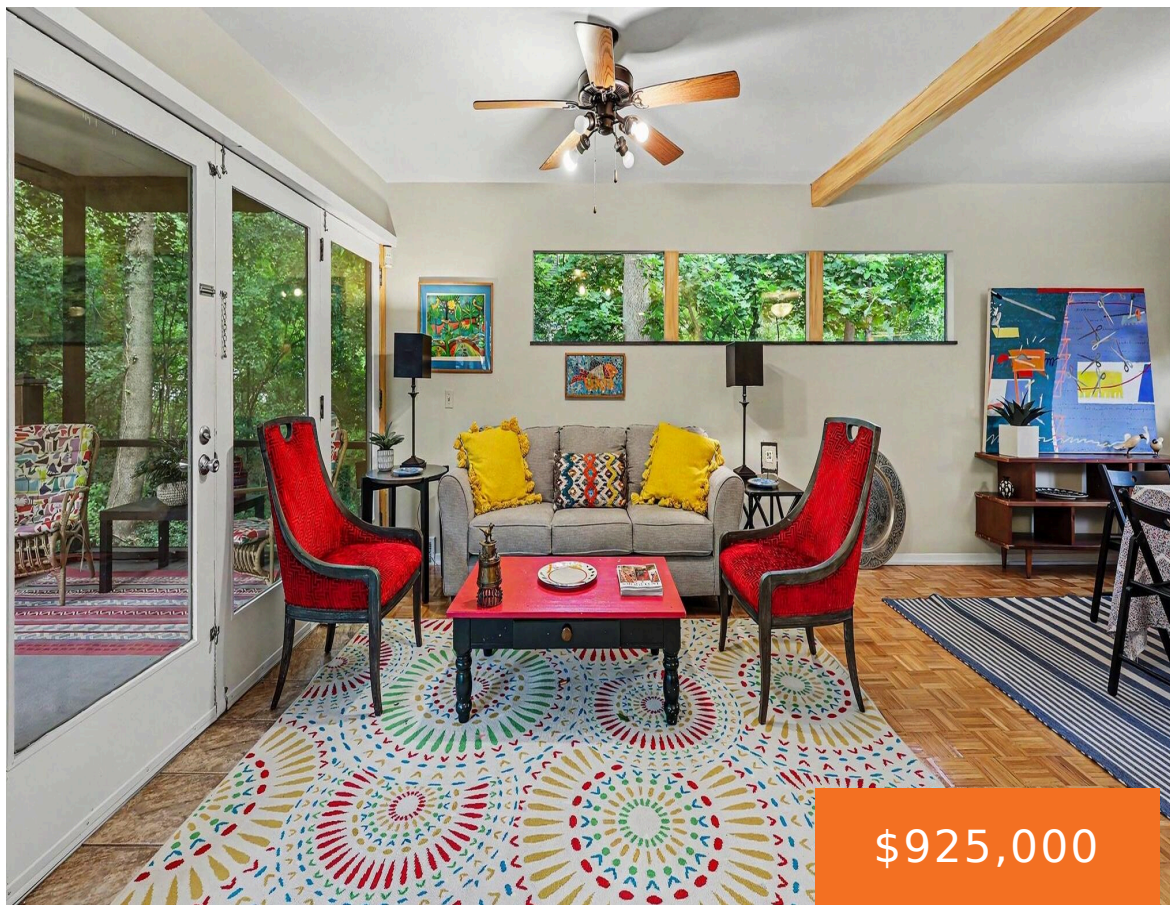

\$925,000

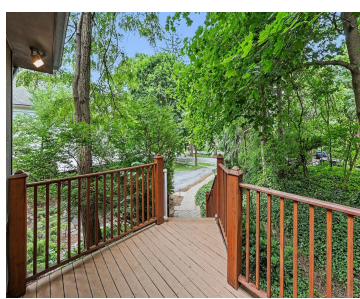
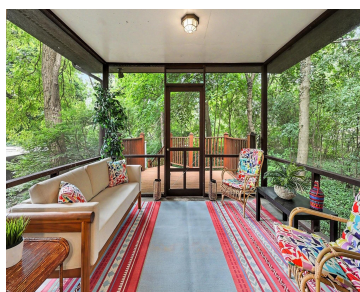
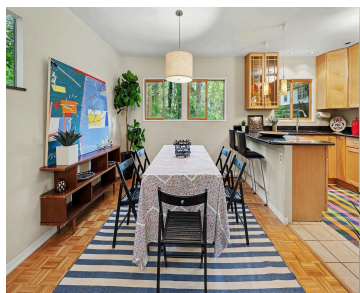

Welcome to this private mid-century modern home featuring 4 bedrooms and 3 full bathrooms in one of Ann Arbor’s most sought-after neighborhoods. Nestled on a wooded lot, the property offers a peaceful setting with exceptional convenience for today’s active Ann Arbor lifestyle. Designed by renowned architect George Brigham in 1958, the residence showcases a timeless [...]

- 4 beds
- 3 baths
- Single Family Residence
- Residential
- Active
- 2246 sq ft



Basics

Call us now

Phone: (231)730-8781
 Email: tuckerbennerteam@gmail.com
 Address: 2747 Lakeshore Drive, Twin Lake, MI 49457



Category: Residential

Status: Active

Bathrooms: 3 baths

Lot size: 0.18 sq ft

Bathrooms Full: 3

Rooms Total: 11

Type: Single Family Residence

Bedrooms: 4 beds

Area: 2246 sq ft

Year built: 1955

Lot Size Acres: 0.18 acres

County: Washtenaw

Building Details

Building Area Total: 1000 sq ft

Architectural Style: Contemporary

Heating: Forced Air

Roof: Shingle

Basement: Daylight, Slab

Construction Materials: Wood Siding

Sewer: Public

Stories: 2

Levels: Bi-Level

Amenities & Features

Laundry Features: Upper Level

Utilities: Natural Gas Connected, Cable Connected, Storm Sewer

Fireplace Features: Living Room, Wood Burning

Appliances: Dishwasher, Disposal, Dryer, Oven, Range, Refrigerator, Washer

Lot Features: Sidewalk, Wooded

Patio And Porch Features: Enclosed, Patio, Screened

Cooling: Central Air

Flooring: Carpet, Laminate, Tile, Wood

Parking Features: Carport

WaterSource: Public

Interior Features: Ceiling Fan(s), Eat-in Kitchen

Window Features: Screens, Window Treatments

Fireplaces Total: 1

Fees & Taxes

Call us now



Phone: (231)730-8781

Email: tuckerbennerteam@gmail.com

Address: 2747 Lakeshore Drive, Twin Lake, MI 49457



Tax Assessed Value: \$294,568

Tax Year: 26

Tax Annual Amount: \$15,256

School Information

High School District: Ann Arbor

HighSchool: Huron High School

Middle Or Junior School: Tappan Middle School

Elementary School: Angell Elementary School

Miscellaneous

Road Surface Type: Paved

CrossStreet: Berkshire and Wayne

Listing Terms: Cash, Conventional

Call us now



Phone: (231)730-8781

Email: tuckerbennerteam@gmail.com

Address: 2747 Lakeshore Drive, Twin Lake, MI 49457

