

20661, MACEL, ROSEVILLE, MI, 48066

<https://tuckerbenner.com>

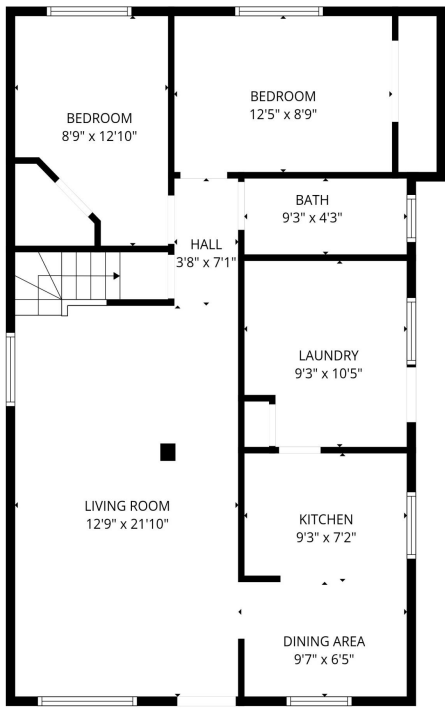

1st floor

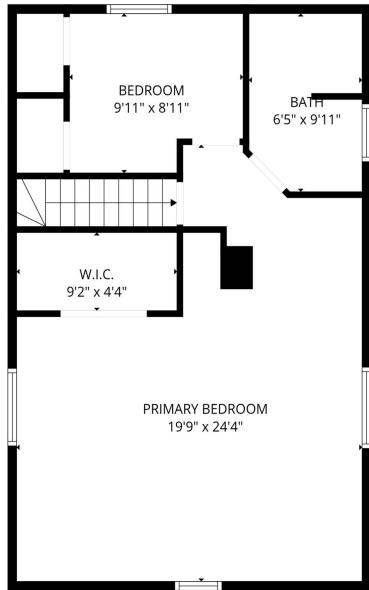

2nd floor

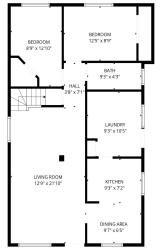

\$149,900

FLOOR PLAN CREATED BY CUBICASA APP. MEASUREMENTS DEEMED HIGHLY RELIABLE BUT NOT GUARANTEED.

- 4 beds
- 2 baths
- Single Family Residence
- Residential
- Active
- 1640 sq ft



Basics

Call us now

Phone: (231)730-8781
Email: tuckerbennerteam@gmail.com
Address: 2747 Lakeshore Drive, Twin Lake, MI 49457



Category: Residential

Type: Single Family Residence

Status: Active

Bedrooms: 4 beds

Bathrooms: 2 baths

Area: 1640 sq ft

Lot size: 0.11 sq ft

Year built: 1969

Bathrooms Full: 2

Lot Size Acres: 0.11 acres

Rooms Total: 11

County: Macomb

Building Details

Building Area Total: 1640 sq ft **Construction Materials:** Aluminum Siding

Architectural Style: Colonial **Sewer:** Public

Heating: Forced Air **Stories:** 2

Basement: Slab

Amenities & Features

Laundry Features: Main Level

WaterSource: Public

Fees & Taxes

Tax Assessed Value: \$38,969

Tax Year: 2025

Tax Annual Amount: \$253.92

School Information

High School District: Roseville

Miscellaneous

Call us now



Phone: (231)730-8781

Email: tuckerbennerteam@gmail.com

Address: 2747 Lakeshore Drive, Twin Lake, MI 49457



CrossStreet: Gratiot and 14 Mile

Listing Terms: Cash

Call us now



Phone: (231)730-8781

Email: tuckerbennerteam@gmail.com

Address: 2747 Lakeshore Drive, Twin Lake, MI 49457

