

2068, MERRILL, YPSILANTI, MI, 48197

<https://tuckerbenner.com>

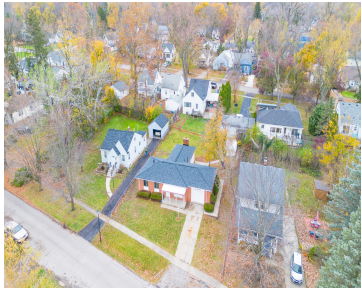

****Charming Brick Ranch with Modern Updates!**** Welcome to this beautifully updated brick ranch, featuring 1,334 square feet of comfortable living space. Step inside and be greeted by the inviting new flooring that flows throughout the home. The well-appointed kitchen boasts modern finishes, making it a perfect place for culinary adventures. The large family room is [...]

- 3 beds
- 2 baths
- Single Family Residence
- Residential
- Active
- 1984 sq ft



Basics



Call us now

Phone: (231)730-8781
Email: tuckerbennerteam@gmail.com
Address: 2747 Lakeshore Drive, Twin Lake, MI 49457



Category: Residential

Status: Active

Bathrooms: 2 baths

Lot size: 0.22 sq ft

Bathrooms Full: 2

Rooms Total: 8

Type: Single Family Residence

Bedrooms: 3 beds

Area: 1984 sq ft

Year built: 1967

Lot Size Acres: 0.22 acres

County: Washtenaw

Building Details

Building Area Total: 1334 sq ft **Construction Materials:** Brick, Vinyl Siding

Architectural Style: Ranch **Sewer:** Public Sewer

Heating: Forced Air **Stories:** 1

Basement: Crawl Space, Full

Amenities & Features

Laundry Features: In Basement **Parking Features:** Garage Faces Front, Attached

Fireplace Features: Family Room **Garage Spaces:** 1

WaterSource: Public **Appliances:** Washer, Refrigerator, Oven, Dryer, Dishwasher

Fireplaces Total: 1 **Cooling:** Central Air

Fees & Taxes

Tax Assessed Value: \$79,040

Tax Year: 2024

Tax Annual Amount: \$3,655.30

School Information

High School District: Ypsilanti



Call us now

Phone: (231)730-8781

Email: tuckerbennerteam@gmail.com

Address: 2747 Lakeshore Drive, Twin Lake, MI 49457



Miscellaneous

CrossStreet: Hewitt/ Ellsworth **Listing Terms:** Cash, FHA, VA Loan, MSHDA, Conventional



Call us now

Phone: (231)730-8781

Email: tuckerbennerteam@gmail.com

Address: 2747 Lakeshore Drive, Twin Lake, MI 49457

