

20692, HIDDEN LAKE, GREGORY, MI, 48137

https://tuckerbenner.com

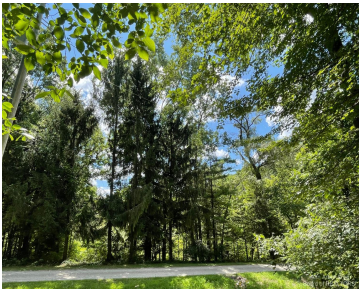
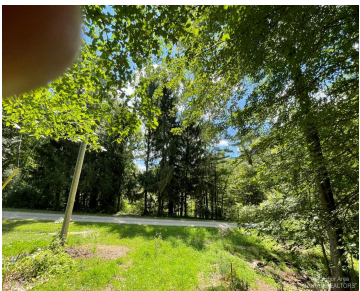

Spectacular private forest lot on 2+ acres with 30 feet of elevation change. Southern view of towering pine. Located in prestigious Hidden Lakes Estates. Chelsea Schools. Lot has been cleared for your homesite and septic field location has been approved. Walkout possibilities. Deeded access to Burkhart Lake. Perfect location for hiking, fishing, hunting, mountain biking [...]

- 0 baths
- Acreage
- Land
- Active

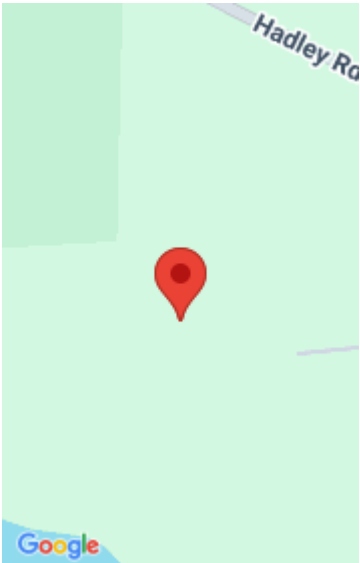

Call us now



Phone: (231)730-8781
Email: tuckerbennerteam@gmail.com
Address: 2747 Lakeshore Drive, Twin Lake, MI 49457



Basics

Category: Land

Status: Active

Lot size: 2.16 sq ft

County: Washtenaw

Type: Acreage

Bathrooms: 0 baths

Lot Size Acres: 2.16 acres

Building Details

Sewer: Septic Tank

Amenities & Features

Utilities: Electricity Available, Natural Gas Connected, None, Electricity Connected

Waterfront Features: Other

Lot Features: Wooded

Fees & Taxes

Tax Assessed Value: \$36,120

Tax Year: 2024

Tax Annual Amount: \$2,023

School Information

High School District: Chelsea

HighSchool: Chelsea High School

Middle Or Junior School: Beach Middle School

Elementary School: North Creek Elementary School

Call us now

Miscellaneous

Road Surface Type: Unimproved

CrossStreet: N. Territorial and Hadley

Listing Terms: Cash

Call us now



Phone: (231)730-8781
Email: tuckerbennerteam@gmail.com
Address: 2747 Lakeshore Drive, Twin Lake, MI 49457

