

207, BALLARD, YPSILANTI, MI, 48197

<https://tuckerbenner.com>

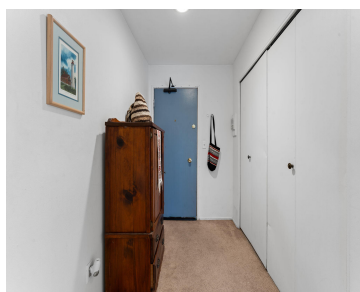

Perfectly positioned near EMU and packed with personality, this stylish 2-bedroom, 1.5-bath condo offers the ideal blend of comfort, convenience, and cool urban vibe. Inside, the open living space is filled with character thanks to dramatic exposed brick walls, a spacious breakfast bar, and an easy-flow layout perfect for studying, entertaining, or simply relaxing at [...]

- 2 beds
- 2 baths
- Condominium
- Residential
- Active
- 962 sq ft



Basics

Call us now

Phone: (231)730-8781
Email: tuckerbennerteam@gmail.com
Address: 2747 Lakeshore Drive, Twin Lake, MI 49457



Category: Residential

Status: Active

Bathrooms: 2 baths

Lot size: 0.03 sq ft

Bathrooms Full: 1

Rooms Total: 6

Bathrooms Half: 1

Type: Condominium

Bedrooms: 2 beds

Area: 962 sq ft

Year built: 1968

Lot Size Acres: 0.03 acres

County: Washtenaw

Building Details

Building Area Total: 962 sq ft

Architectural Style: Ranch, Other

Heating: Hot Water

Basement: Full

Construction Materials: Brick

Sewer: Public

Stories: 3

Amenities & Features

Laundry Features: Common Area, In Basement

Utilities: Natural Gas Available, Storm Sewer

Appliances: Dishwasher, Oven, Range, Refrigerator

Lot Features: Sidewalk

Cooling: Wall Unit(s)

Flooring: Carpet, Vinyl

WaterSource: Public

Interior Features: Eat-in Kitchen

Patio And Porch Features: Porch(es)

Fees & Taxes

Tax Assessed Value: \$20,839 **Association Fee Frequency:** Monthly

Association Fee: \$325 **Tax Year:** 2026

Tax Annual Amount: \$1,666 **Association Fee Includes:** Trash, Lawn/Yard Care, Heat

Call us now



Phone: (231)730-8781

Email: tuckerbennerteam@gmail.com

Address: 2747 Lakeshore Drive, Twin Lake, MI 49457



School Information

High School District: Ypsilanti

Miscellaneous

Road Surface Type: Paved

CrossStreet: Washtenaw & Ballard

Listing Terms: Cash, Conventional

Call us now



Phone: (231)730-8781

Email: tuckerbennerteam@gmail.com

Address: 2747 Lakeshore Drive, Twin Lake, MI 49457

