

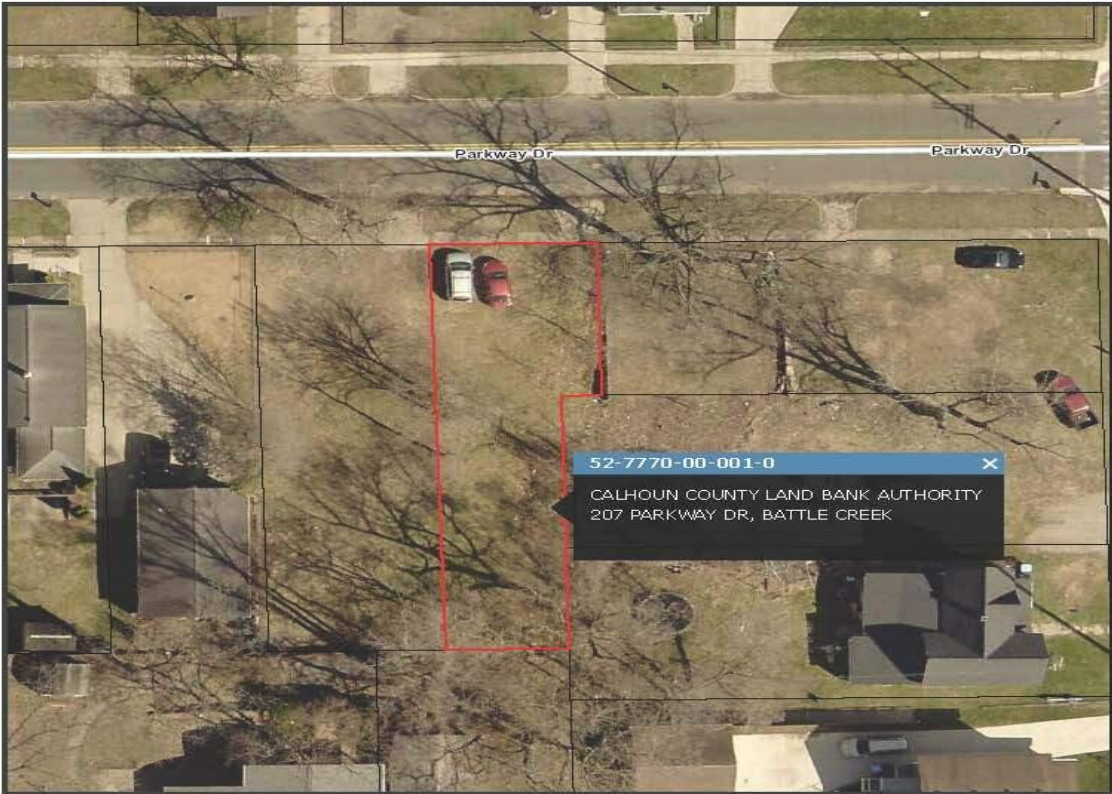

207, PARKWAY, BATTLE CREEK, MI, 49037

https://tuckerbenner.com







Calhoun GIS

207 Parkway Dr

  
Map Publication:  
11/10/2025 2:57 PM



powered by  
**FetchGIS** 

**Disclaimer:** This map does not represent a survey or legal document and is provided on an "as is" basis. Calhoun County expresses no warranty for the information displayed on this map document.

\$2,500

This vacant lot is available thru the Calhoun County Land Bank’s Develop This Lot (DTL) program. DTL assists buyers interested in acquiring & developing vacant land for housing, commercial, industrial, or mixed-use projects. Buyer is responsible for checking with the local municipality for building & zoning requirements. All offers will be reviewed on the 1st [...]

- 0 baths
- Lot
- Land
- Active



Call us now



Phone: (231)730-8781  
Email: tuckerbennerteam@gmail.com  
Address: 2747 Lakeshore Drive, Twin Lake, MI 49457



---

# Basics

**Category:** Land

**Status:** Active

**Lot size:** 0.13 sq ft

**County:** Calhoun

**Type:** Lot

**Bathrooms:** 0 baths

**Lot Size Acres:** 0.13 acres

---

# Amenities & Features

**Utilities:** Natural Gas Available, Electricity Available, None

---

# Fees & Taxes

**Tax Year:** 2025

---

# School Information

**High School District:** Battle Creek

---

# Miscellaneous

**CrossStreet:** N Washington

**Listing Terms:** Cash

Call us now