

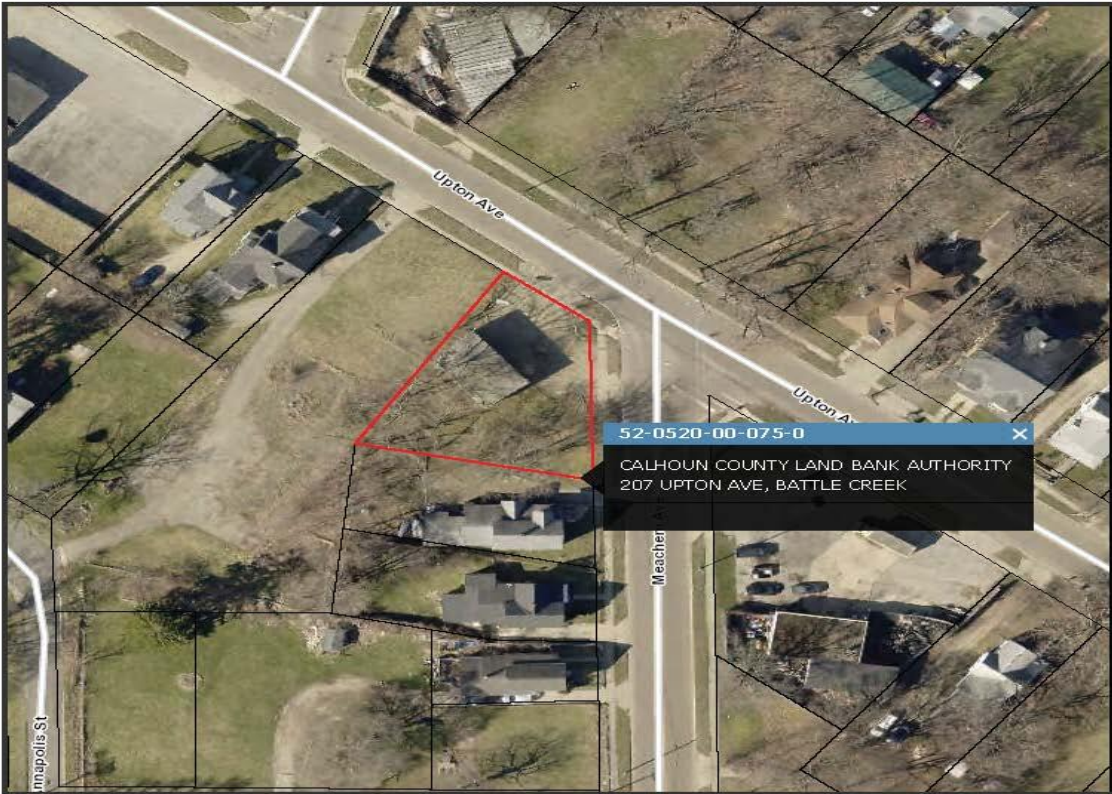

207, UPTON, BATTLE CREEK, MI, 49037

<https://tuckerbenner.com>







Calhoun GIS

207 Upton Ave

Map Publications:
08/27/2024 12:41 PM



powered by
FetchGIS 

Disclaimer: This map does not represent a survey or legal document and is provided on an "as is" basis. Calhoun County expresses no warranty for the information displayed on this map document.

\$2,800

Vacant lot off Meachem and Upton. The adjacent lot at 211 Upton Ave is also available. The building that shows on maps is no longer there. This lot is available through the Calhoun County Land Bank’s Develop This Lot program. This program helps interested buyers in the purchase and development process to transform vacant land [...]

- 0 baths
- Lot
- Land
- Active



Call us now



Phone: (231)730-8781

Email: tuckerbennerteam@gmail.com

Address: 2747 Lakeshore Drive, Twin Lake, MI 49457



Basics

Category: Land

Status: Active

Lot size: 0.22 sq ft

County: Calhoun

Type: Lot

Bathrooms: 0 baths

Lot Size Acres: 0.22 acres

Amenities & Features

Utilities: Water Available, Sewer Available, Natural Gas Available, Electricity Available, None

Fees & Taxes

Tax Year: 2024

School Information

High School District: Battle Creek

Miscellaneous

CrossStreet: Meachem Ave

Listing Terms: Cash

Call us now