207, JEFFERSON, ANN ARBOR, MI, 48103

https://tuckerbenner.com

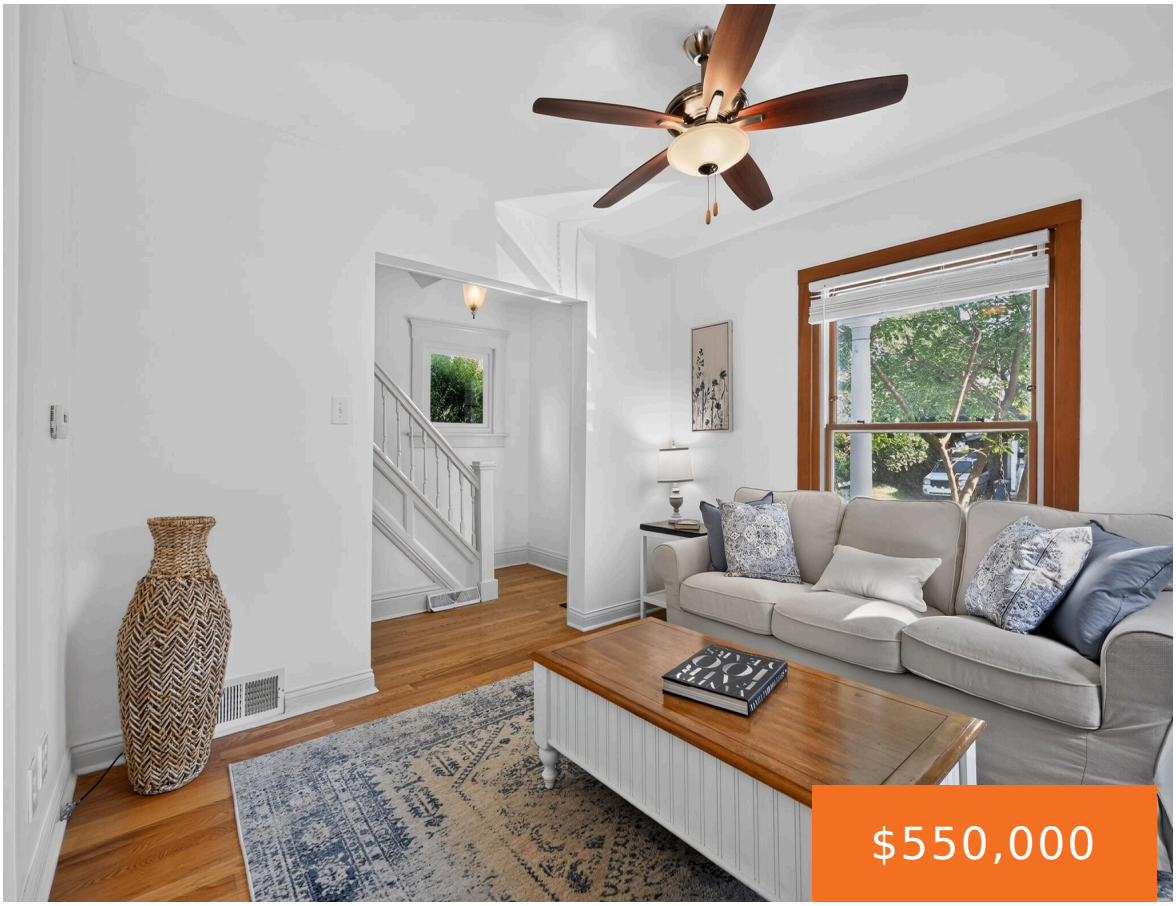

$550,000

Welcome home to this charming 3-bedroom, 1-bath single-family home in the heart of downtown Ann Arbor! Start your mornings or unwind in the evenings on the spacious covered front porch, complete with a porch swing. Inside, you'll find a bright and inviting living room that flows seamlessly into the dining area and kitchen, creating a […]

- 3 beds
- 1 bath
- Single Family Residence
- Residential
- Active
- 1240 sq ft

Basics

Call us now

Phone: (231)730-8781

Email: tuckerbennerteam@gmail.com

Address: 2747 Lakeshore Drive, Twin Lake, MI 49457

Category: Residential

Type: Single Family Residence

Status: Active

Bedrooms: 3 beds

Bathrooms: 1 bath

Area: 1240 sq ft

Lot size: 0.05 sq ft

Year built: 1901

Bathrooms Full: 1

Lot Size Acres: 0.05 acres

Rooms Total: 5

County: Washtenaw

Building Details

Building Area Total: 910 sq ft

Construction Materials: Wood Siding

Architectural Style: Historic

Sewer: Public

Heating: Forced Air

Stories: 2

Basement: Daylight, Full, Slab

Amenities & Features

Laundry Features: Main Level

Flooring: Ceramic Tile, Tile, Wood

Utilities: Natural Gas Connected, Cable Connected, Storm Sewer

Fencing: Fenced Back

WaterSource: Public

Appliances: Dishwasher, Disposal, Dryer, Microwave, Oven, Range, Refrigerator, Washer

Interior Features: Ceiling Fan(s), Eat-in Kitchen

Lot Features: Sidewalk

Patio And Porch Features: Patio, Porch(es)

Cooling: Central Air

Fees & Taxes

Tax Assessed Value: $168,211

Tax Year: 2026

Tax Annual Amount: $11,788.11

Call us now

Phone: (231)730-8781

Email: tuckerbennerteam@gmail.com

Address: 2747 Lakeshore Drive, Twin Lake, MI 49457

School Information

High School District: Ann Arbor

HighSchool: Pioneer High School

Middle Or Junior School: Slauson Middle School

Elementary School: Bach Elementary School

Miscellaneous

CrossStreet: W Jefferson & S Ashley

Listing Terms: Cash, Conventional

Call us now

Phone: (231)730-8781

Email: tuckerbennerteam@gmail.com

Address: 2747 Lakeshore Drive, Twin Lake, MI 49457