

209, BUFFALO, YPSILANTI, MI, 48197

<https://tuckerbenner.com>

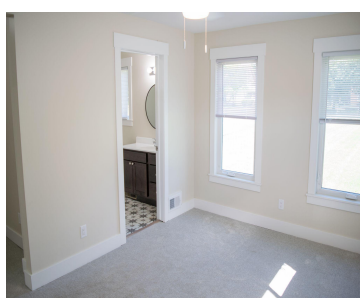

\$2,850



Fully modernized 4-bedroom, 2.5-bath, 1,995 sq ft house with a 350 sq ft basement, 220 sq ft patio, and detached 637 sq ft 2-car garage. Completely remodeled in 2022, featuring new plumbing, electrical, HVAC, insulation, and an open floor plan. Charming white vinyl siding, luxury windows, and a 25 ft wide front porch. Interior highlights [...]

- 4 beds
- 3 baths
- Single Family Residence
- Residential Lease
- Active
- 1944 sq ft



Basics



Call us now

Phone: (231)730-8781
Email: tuckerbennerteam@gmail.com
Address: 2747 Lakeshore Drive, Twin Lake, MI 49457



Category: Residential Lease

Status: Active

Bathrooms: 3 baths

Lot size: 0.12 sq ft

Lot Size Acres: 0.12 acres

Bathrooms Half: 1

Type: Single Family Residence

Bedrooms: 4 beds

Area: 1944 sq ft

Bathrooms Full: 2

County: Washtenaw

Building Details

Architectural Style: A Frame

Stories: 2

Heating: Forced Air

Amenities & Features

Parking Features: Detached

Garage Spaces: 1

School Information

High School District: Ypsilanti

Miscellaneous

CrossStreet: 209 Buffalo St.



Call us now

Phone: (231)730-8781

Email: tuckerbennerteam@gmail.com

Address: 2747 Lakeshore Drive, Twin Lake, MI 49457

