

2090, SHAYTOWN, VERMONTVILLE, MI, 49096

<https://tuckerbenner.com>

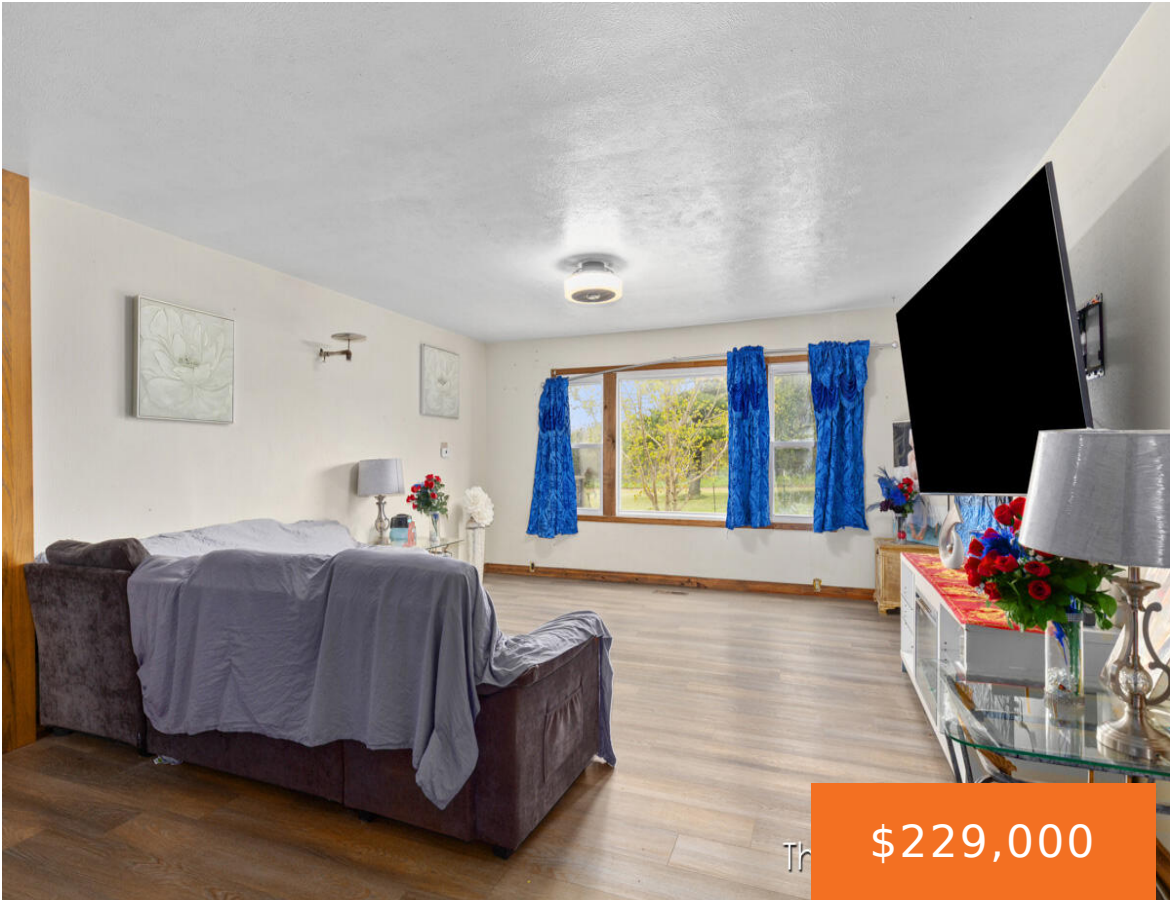

The **\$229,000**



Welcome to 2090 N Shaytown in Vermontville! This charming Mid-Michigan farmhouse offers the perfect blend of comfort, space, and country living. The bright and inviting kitchen features a beautiful garden window, abundant counter space, and flows seamlessly into the spacious dining area. Ideal for hosting gatherings or enjoying home-cooked meals. The cozy family room provides [...]

- 3 beds
- 2 baths
- Single Family Residence
- Residential
- Active
- 1976 sq ft



Basics

Call us now



Phone: (231)730-8781
 Email: tuckerbennerteam@gmail.com
 Address: 2747 Lakeshore Drive, Twin Lake, MI 49457



Category: Residential
Status: Active
Bathrooms: 2 baths
Lot size: 3.08 sq ft
Lot Size Acres: 3.08 acres
County: Eaton

Type: Single Family Residence
Bedrooms: 3 beds
Area: 1976 sq ft
Bathrooms Full: 1
Rooms Total: 7
Bathrooms Half: 1

Building Details

Building Area Total: 1976 sq ft
Architectural Style: Farmhouse
Heating: Forced Air
Roof: Composition, Shingle

Construction Materials: Vinyl Siding
Sewer: Septic Tank
Stories: 2
Basement: Michigan Basement

Amenities & Features

Laundry Features: Main Level
Parking Features: Attached
WaterSource: Well
Window Features: Screens
Flooring: Carpet, Other
Garage Spaces: 1
Lot Features: Level
Patio And Porch Features: 3 Season Room

Fees & Taxes

Tax Assessed Value: \$75,704
Tax Annual Amount: \$2,187.47

Tax Year: 2025

School Information

High School District: Maple Valley

Call us now



Phone: (231)730-8781
Email: tuckerbennerteam@gmail.com
Address: 2747 Lakeshore Drive, Twin Lake, MI 49457



Miscellaneous

CrossStreet: Shaytown & W Kinsel Hwy **Listing Terms:** Cash, FHA, VA Loan, MSHDA, Conventional

Call us now



Phone: (231)730-8781

Email: tuckerbennerteam@gmail.com

Address: 2747 Lakeshore Drive, Twin Lake, MI 49457

