

20957, DIXBORO, GREEN OAK TWP, MI, 48178

<https://tuckerbenner.com>

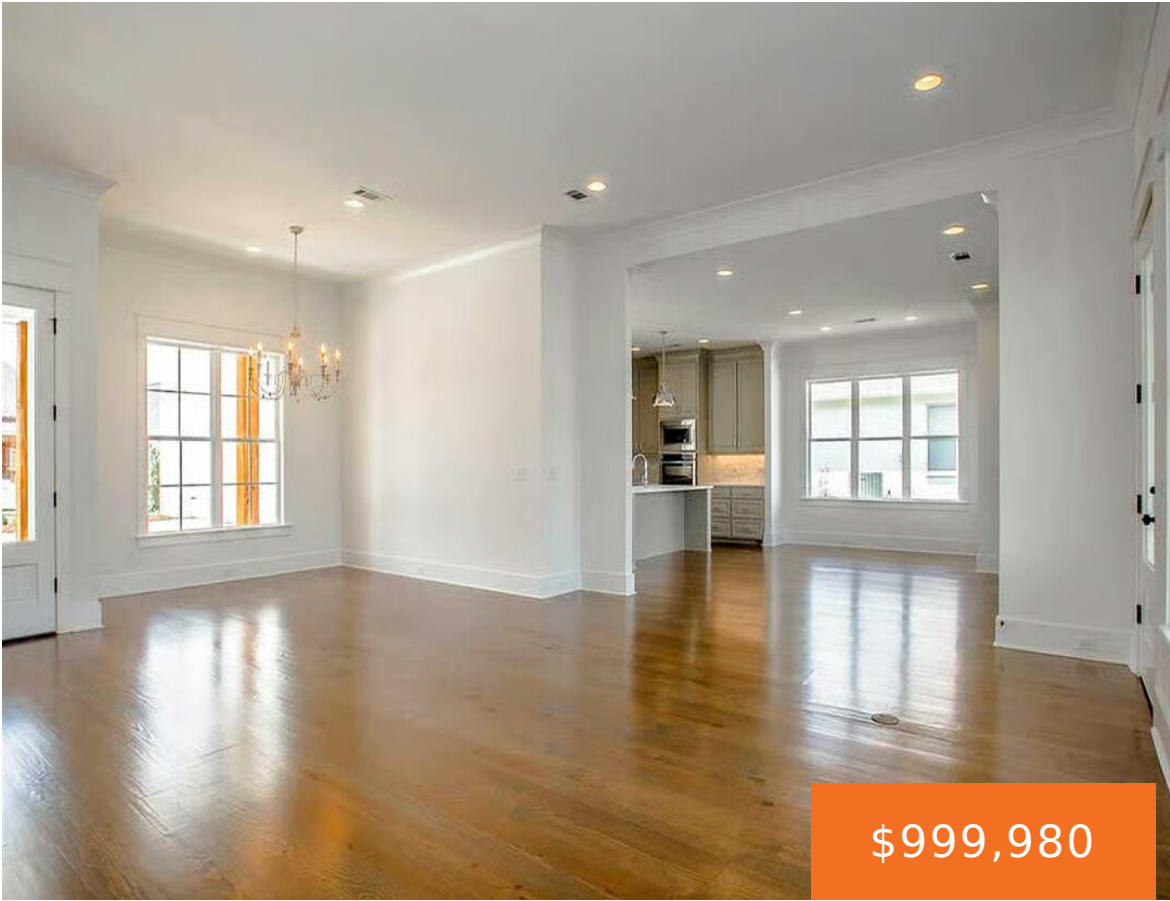

\$999,980



The BENEFIT of this property... fantastic details to follow... STAY TUNED

- 4 beds
- 5 baths
- Single Family Residence
- Residential
- Active
- 2385 sq ft

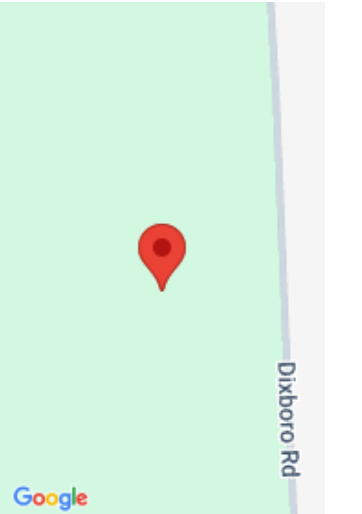

Call us now

Phone: (231)730-8781
Email: tuckerbennerteam@gmail.com
Address: 2747 Lakeshore Drive, Twin Lake, MI 49457



Basics

Category: Residential

Status: Active

Bathrooms: 5 baths

Lot size: 38 sq ft

Bathrooms Full: 4

Rooms Total: 15

Bathrooms Half: 1

Type: Single Family Residence

Bedrooms: 4 beds

Area: 2385 sq ft

Year built: 2026

Lot Size Acres: 38 acres

County: Livingston

Building Details

Building Area Total: 2385 sq ft

Architectural Style: Cape Cod, Craftsman

Heating: Forced Air

Roof: Asphalt, Metal

Construction Materials: Brick, HardiPlank Type, Stone

Sewer: Septic Tank

Stories: 2

Basement: Daylight, Full, Walk-Out Access

Amenities & Features

Call us now

Phone: (231)730-8781

Email: tuckerbennerteam@gmail.com

Address: 2747 Lakeshore Drive, Twin Lake, MI 49457



Laundry Features: Electric Dryer Hookup, Gas Dryer Hookup, In Unit, Laundry Room, Main Level, Sink, Upper Level, Washer Hookup

Utilities: Phone Available, Natural Gas Available, Electricity Available, Cable Available, Phone Connected, Natural Gas Connected, Cable Connected, High-Speed Internet

Waterfront Features: Other

Garage Spaces: 3

Appliances: Humidifier, Built-In Electric Oven, Built-In Gas Oven, Cooktop, Dishwasher, Disposal, Microwave, Oven, Range, Refrigerator

Lot Features: Level, Wooded, Wetland Area

Patio And Porch Features: 3 Season Room, Covered, Patio, Porch(es), Screened

Cooling: Central Air

Flooring: Carpet, Ceramic Tile, Engineered Hardwood, Linoleum

Parking Features: Garage Faces Side, Garage Door Opener, Attached

Fireplace Features: Gas Log, Living Room, Primary Bedroom

WaterSource: Well

Interior Features: Ceiling Fan(s), Broadband, Garage Door Opener, Wet Bar, Center Island, Eat-in Kitchen, Pantry

Window Features: Screens, Insulated Windows, Garden Window

Fireplaces Total: 2

Fees & Taxes

Tax Assessed Value: \$15,910

Tax Year: 2025

Tax Annual Amount: \$8,000

School Information

High School District: South Lyon

HighSchool: South Lyon East High School

Middle Or Junior School: Millennium Middle School

Elementary School: William A. Brummer Elementary School

Miscellaneous

Road Surface Type: Paved

CrossStreet: 8 Mile Road / N. Dixboro Road

Attribution Contact: Info@Brandt-RealEstate.com **Listing Terms:** Cash, Conventional

Call us now



Phone: (231)730-8781

Email: tuckerbennerteam@gmail.com

Address: 2747 Lakeshore Drive, Twin Lake, MI 49457

