

210, GLENWOOD, MANCHESTER, MI, 48158

https://tuckerbenner.com

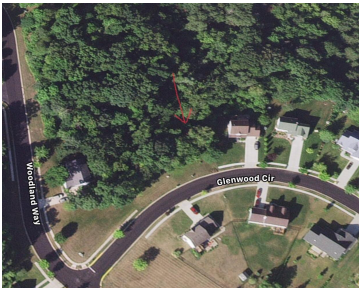
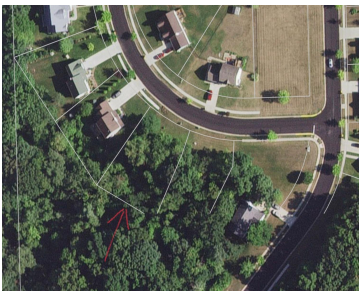

Premier wooded lot in Manchester Woods Subdivision. Ideal for walk-out lower level. Water, sewer, natural gas, sidewalks, backs up to common area. Low traffic on circle street. Walking distance to all three schools. Nature lovers paradise, deer, birds, turkeys.

- 0 baths
- Lot
- Land
- Active

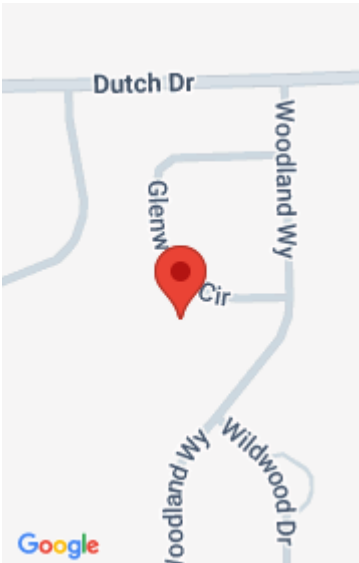

Basics

Category: Land

Status: Active

Lot size: 0.33 sq ft

County: Washtenaw

Type: Lot

Bathrooms: 0 baths

Lot Size Acres: 0.33 acres

Amenities & Features

Utilities: Phone Available, Storm Sewer, Water Available, Sewer Available, Natural Gas Available, Electricity Available, Cable Available, Broadband, None

Lot Features: Site Condo, Buildable, Cul-De-Sac, Sidewalk, Wooded

Fees & Taxes

Tax Assessed Value: \$2,319

Association Fee: \$75

Tax Annual Amount: \$173

Association Fee Frequency: Annually

Tax Year: 2023

School Information

High School District: Manchester

Miscellaneous

Road Surface Type: Paved

CrossStreet: Woodland Way and Glenwood Circ

Listing Terms: Cash, Conventional, Contract

Call us now



Phone: (231)730-8781

Email: tuckerbennerteam@gmail.com

Address: 2747 Lakeshore Drive, Twin Lake, MI 49457

